

Draft Conservation Values of the Wombat Forest/Macedon Landscape Zone

Appendix Two

Indigenous Flora and Fauna of the Wombat Forest/Macedon Landscape Zone

The Wombat Forest/Macedon Landscape Zone

The Wombat Forest/Macedon Landscape Zone has been divided into seven Landscape Areas.

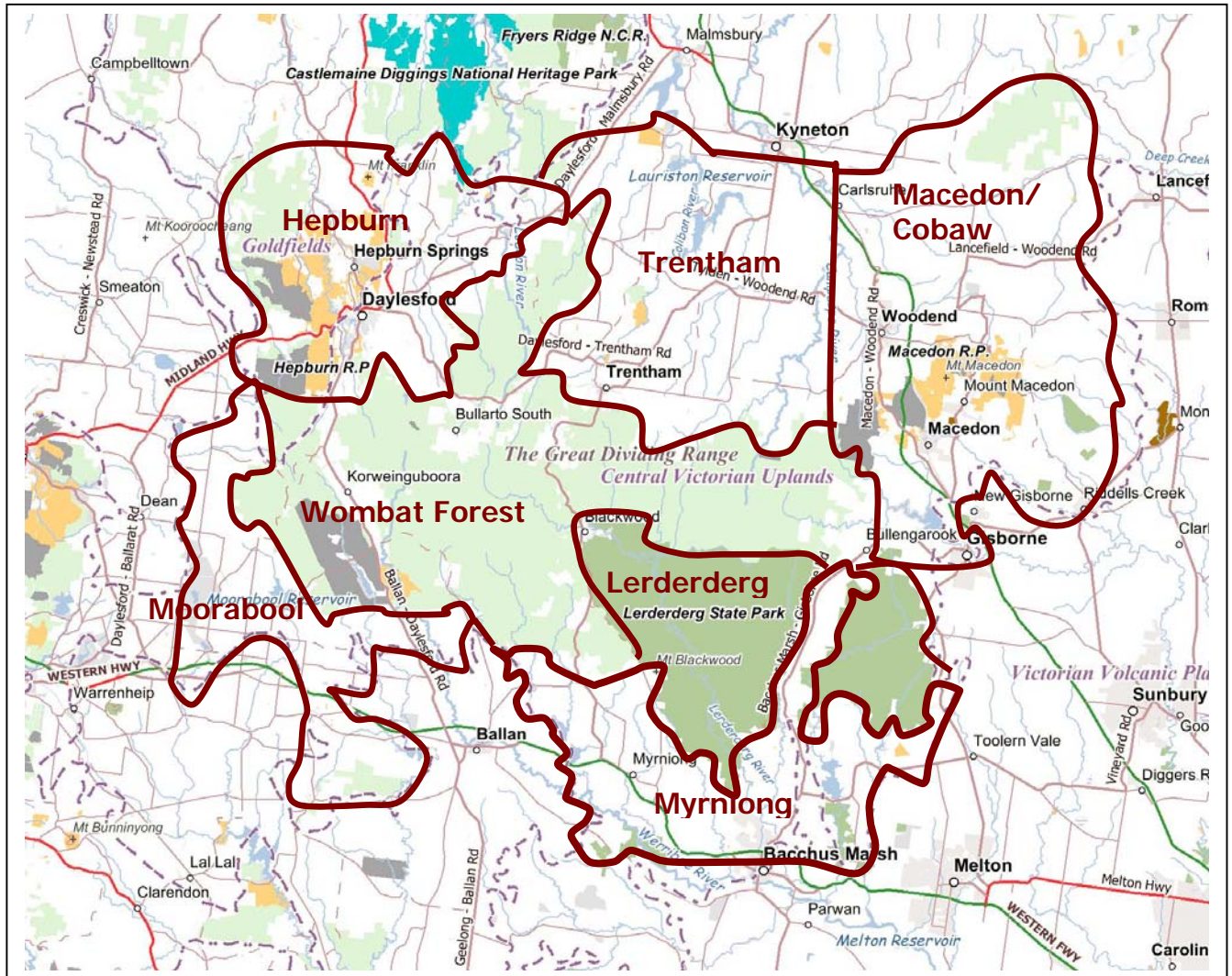

Index for Landscape Areas

1. Wombat Forest	3
2. Hepburn	12
3. Trentham	20
4. Macedon/Cobaw	28
5. Lerderderg	41
6. Myrning	52
7. Moorabool	62

1. Wombat Forest Landscape Area

Data From: Flora Information System, Viridans - 2009 - © Viridans Biological Databases. Additional species in red from Wombat Forestcare and a report by Lincoln Kern for the The Wombat Forest Society.

Indigenous Flora

FERNS AND ALLIES

Adiantaceae	
<i>Adiantum aethiopicum</i>	Common Maidenhair
Aspleniaceae	
<i>Asplenium flabellifolium</i>	Necklace Fern
Athyriaceae	
<i>Diplazium australe</i>	Austral Lady-fern
Blechnaceae	
<i>Blechnum minus</i>	Soft Water-fern
<i>Blechnum nudum</i>	Fishbone Water-fern
<i>Blechnum watsii</i>	Hard Water-fern
Culcitaceae	
<i>Calochlaena dubia</i>	Common Ground-fern
Cyatheaceae	
<i>Cyathea australis</i>	Rough Tree-fern
Dennstaedtiaceae	
<i>Histiopteris incisa</i>	Bat's Wing Fern
<i>Hypolepis rugosula</i>	Ruddy Ground-fern
<i>Pteridium esculentum</i>	Austral Bracken
Dicksoniaceae	
<i>Dicksonia antarctica</i>	Soft Tree-fern
Dryopteridaceae	
<i>Polystichum proliferum</i>	Mother Shield-fern
Gleicheniaceae	
<i>Gleichenia microphylla</i>	Scrambling Coral-fern
<i>Sticherus tener</i>	Silky Fan-fern
Lindsaeaceae	
<i>Lindsaea linearis</i>	Screw Fern
Luzuriagaceae	
<i>Drymophila cyanocarpa</i>	Turquoise Berry
Lycopodiaceae	
<i>Lycopodium deuterodensum</i>	Bushy Clubmoss
Osmundaceae	
<i>Todea barbara</i>	Austral King-fern

MONOCOTYLEDONS

Anthericaceae	
<i>Arthropodium milleflorum</i>	Pale Vanilla-lily
<i>Arthropodium strictum</i>	Chocolate Lily
<i>Thysanotus patersonii</i>	Twining Fringe-lily
<i>Thysanotus tuberosus</i>	Common Fringe-lily
Colchicaceae	
<i>Burchardia umbellata</i>	Milkmaids
<i>Wurmbea dioica</i>	Common Early Nancy
Cyperaceae	
<i>Baumea arthrophylla</i>	Fine Twig-sedge
<i>Carex appressa</i>	Tall Sedge
<i>Carex breviculmis</i>	Common Grass-sedge
<i>Carex fascicularis</i>	Tassel Sedge
<i>Carex gaudichaudiana</i>	Fen Sedge
<i>Carex inversa</i>	Knob Sedge
<i>Cyperus exaltatus</i>	Tall Flat-sedge
<i>Cyperus lucidus</i>	Leafy Flat-sedge
<i>Gahnia microstachya</i>	Slender Saw-sedge
<i>Gahnia radula</i>	Thatch Saw-sedge
<i>Gahnia sieberiana</i>	Red-fruit Saw-sedge
<i>Isolepis fluitans</i>	Floating Club-sedge
<i>Isolepis inundata</i>	Swamp Club-sedge
<i>Lepidosperma elatius</i>	Tall Sword-sedge
<i>Lepidosperma filiforme</i>	Common Rapier-sedge
<i>Lepidosperma laterale</i>	Variable Sword-sedge
<i>Lepidosperma laterale var. majus</i>	Variable Sword-sedge
<i>Lepidosperma tortuosum</i>	Tortuous Rapier-sedge
<i>Schoenus apogon</i>	Common Bog-sedge
<i>Schoenus lepidosperma</i>	Slender Bog-sedge
<i>Schoenus maschalinus</i>	Leafy Bog-sedge
<i>Schoenus tesquorum</i>	Soft Bog-sedge

Hemerocallidaceae			
	<i>Dianella revoluta s.l.</i>	Black-anther Flax-lily	
	<i>Dianella tasmanica</i>	Tasman Flax-lily	
Iridaceae			
	<i>Libertia pulchella</i>	Pretty Grass-flag	
Juncaceae			
	<i>Juncus amabilis</i>	Hollow Rush	
	<i>Juncus australis</i>	Austral Rush	
	<i>Juncus bufonius</i>	Toad Rush	
	<i>Juncus flavidus</i>	Gold Rush	
	<i>Juncus gregiflorus</i>	Green Rush	
	<i>Juncus holoschoenus</i>	Joint-leaf Rush	
	<i>Juncus pallidus</i>	Pale Rush	
	<i>Juncus pauciflorus</i>	Loose-flower Rush	
	<i>Juncus planifolius</i>	Broad-leaf Rush	
	<i>Juncus procerus</i>	Tall Rush	
	<i>Juncus remotiflorus</i>	Diffuse Rush	
	<i>Juncus sarophorus</i>	Broom Rush	
	<i>Juncus subsecundus</i>	Finger Rush	
	<i>Juncus usitatus</i>	Billabong Rush	
	<i>Luzula meridionalis</i>	Common Woodrush	
Juncaginaceae			
	<i>Triglochin procerus</i>	Common Water-ribbons	
Lemnaceae			
	<i>Lemna trisulca</i>	Ivy-leaf Duckweed	
Luzuriagaceae			
	<i>Drymophila cyanocarpa</i>	Turquoise Berry	
Orchidaceae			
	<i>Arthrochilus huntianus</i>	Elbow Orchid	Musk, Blackwood
	<i>Caladenia carnea</i>	Pink Fingers	
	<i>Caladenia clavigera</i>	Plain-lip Spider Orchid	Musk,
	<i>Caladenia gracilis</i>	Musk Hood-orchid	
	<i>Caladenia phaeoclavia</i>	Brown-clubbed Spider Orchid	Musk
	<i>Calochilus gracillimus</i>	Slender Beard Orchid	Musk
	<i>Calochilus robertsonii</i>	Purple Beard Orchid	Musk,
	<i>Chiloglottis valida</i>	Common Bird-orchid	
	<i>Dipodium pardalinum</i>	Spotted Hyacinth-orchid	
	<i>Dipodium punctatum s.l.</i>	Hyacinth Orchid	
	<i>Diuris sulphurea</i>	Tiger Orchid	Musk,
	<i>Eriochilus cucullatus</i>	Parson's Bands	Bullarto
	<i>Gastrodia procerus</i>	Tall Potato Orchid	Musk
	<i>Gastrodia sesamoides s.l.</i>	Cinnamon Bells	
	<i>Prasophyllum patens</i>	Broad-lip Leek Orchid	Musk
	<i>Pterostylis longifolia s.l.</i>	Tall Greenhood	
	<i>Pterostylis melagramma</i>	Tall Greenhood	
	<i>Spiranthes australis</i>	Austral Ladies Tresses.	Lyonville
	<i>Thelymitra aristata</i>	Great Sun-orchid	
Poaceae			
	<i>Amphibromus archeri</i>	Pointed Swamp Wallaby-grass	
	<i>Amphibromus neesii</i>	Southern Swamp Wallaby-grass	
	<i>Austrodanthonia laevis</i>	Smooth Wallaby-grass	
	<i>Austrodanthonia penicillata</i>	Weeping Wallaby-grass	
	<i>Austrodanthonia pilosa</i>	Velvet Wallaby-grass	
	<i>Austrostipa pubinodis</i>	Tall Spear-grass	
	<i>Deyeuxia monticola var. monticola</i>	Mountain Bent-grass	
	<i>Deyeuxia quadriseta</i>	Reed Bent-grass	
	<i>Deyeuxia rodwayi</i>	Tasman Bent-grass	
	<i>Dichelachne rara</i>	Common Plume-grass	
	<i>Dichelachne sciurea spp. agg.</i>	Short-hair Plume-grass	
	<i>Dichelachne sieberiana</i>	Rough Plume-grass	
	<i>Echinopogon ovatus</i>	Common Hedgehog-grass	
	<i>Entolasia stricta</i>	Upright Panic	
	<i>Eragrostis brownii</i>	Common Love-grass	
	<i>Glyceria australis</i>	Australian Sweet-grass	
	<i>Hemarthria uncinata var. uncinata</i>	Mat Grass	
	<i>Joycea pallida</i>	Silvertop Wallaby-grass	
	<i>Lachnagrostis filiformis</i>	Common Blown-grass	
	<i>Microlaena stipoides var. stipoides</i>	Weeping Grass	
	<i>Notodanthonia semiannularis</i>	Wetland Wallaby-grass	
	<i>Pentapogon quadrifidus var. quadrifidus</i>	Five-awned Spear-grass	
	<i>Poa clelandii</i>	Noah's Ark	
	<i>Poa ensiformis</i>	Sword Tussock-grass	
	<i>Poa labillardierei</i>	Common Tussock-grass	
	<i>Poa morrisii</i>	Soft Tussock-grass	
	<i>Poa rodwayi</i>	Velvet Tussock-grass	

<i>Poa sieberiana</i>	Grey Tussock-grass	
<i>Poa sieberiana</i> var. <i>sieberiana</i>	Grey Tussock-grass	
<i>Poa tenera</i>	Slender Tussock-grass	
<i>Tetrarrhena distichophylla</i>	Hairy Rice-grass	
<i>Tetrarrhena juncea</i>	Forest Wire-grass	
Restionaceae		
<i>Empodisma minus</i>	Spreading Rope-rush	
Xanthorrhoeaceae		
<i>Lomandra filiformis</i>	Wattle Mat-rush	
<i>Lomandra filiformis</i> subsp. <i>coriacea</i>	Wattle Mat-rush	
<i>Lomandra longifolia</i>	Spiny-headed Mat-rush	
<i>Lomandra longifolia</i> subsp. <i>exilis</i>	Cluster-headed Mat-rush	
<i>Lomandra longifolia</i> subsp. <i>longifolia</i>	Spiny-headed Mat-rush	
<i>Lomandra micrantha</i>	Small-flower Mat-rush	
DICOTYLEDONS		
Apiaceae		
<i>Centella cordifolia</i>	Centella	
<i>Eryngium vesiculosum</i>	Prickfoot	
<i>Hydrocotyle callicarpa</i>	Small Pennywort	
<i>Hydrocotyle foveolata</i>	Yellow Pennywort	
<i>Hydrocotyle hirta</i>	Hairy Pennywort	
<i>Hydrocotyle laxiflora</i>	Stinking Pennywort	
<i>Hydrocotyle pterocarpa</i>	Wing Pennywort	
<i>Hydrocotyle sibthorpioides</i>	Shining Pennywort	
<i>Lilaeopsis polyantha</i>	Australian Lilaeopsis	
<i>Xanthosia dissecta</i>	Cut-leaf Xanthosia	
Araliaceae		
<i>Polyscias sambucifolia</i>	Elderberry Panax	
Asteraceae		
<i>Bedfordia arborescens</i>	Blanket Leaf	
<i>Brachyscome multifida</i>	Cut-leaf Daisy	
<i>Cassinia aculeata</i>	Common Cassinia	
<i>Cassinia arcuata</i>	Drooping Cassinia	
<i>Cassinia complanata</i>	Sticky Cassinia	
<i>Cassinia longifolia</i>	Shiny Cassinia	
<i>Centipeda cunninghamii</i>	Common Sneezeweed	
<i>Centipeda minima</i>	Spreading Sneezeweed	
<i>Chrysocephalum semipapposum</i>	Clustered Everlasting	
<i>Craspedia variabilis</i>	Variable Billy-buttons	
<i>Euchiton collinus</i>	Creeping Cudweed	
<i>Euchiton involucratus</i>	Star Cudweed	
<i>Helichrysum leucopsidium</i>	Satin Everlasting	Wombat Forest
<i>Helichrysum scorpioides</i>	Button Everlasting	
<i>Lagenophora gracilis</i>	Slender Bottle-daisy	
<i>Lagenophora stipitata</i>	Common Bottle-daisy	
<i>Leptinella filicula</i>	Mountain Cotula	
<i>Leptorhynchus tenuifolius</i>	Wiry Buttons	
<i>Olearia argophylla</i>	Musk Daisy-bush	
<i>Olearia erubescens</i>	Moth Daisy-bush	
<i>Olearia glandulosa</i>	Swamp Daisy-bush	
<i>Olearia lirata</i>	Snowy Daisy-bush	
<i>Olearia myrsinoides</i>	Silky Daisy-bush	
k <i>Olearia speciosa</i>	Netted Daisy-bush	
<i>Ozothamnus ferrugineus</i>	Tree Everlasting	
<i>Ozothamnus rosmarinifolius</i>	Rosemary Everlasting	
<i>Picris angustifolia</i>	Native Picris	
<i>Podolepis jaceoides</i>	Showy/Basalt Podolepis	
<i>Senecio glomeratus</i>	Annual Fireweed	
<i>Senecio hispidulus</i>	Rough Fireweed	
<i>Senecio linearifolius</i>	Fireweed Groundsel	
<i>Senecio minimus</i>	Shrubby Fireweed	
<i>Senecio pinnatifolius</i>	Variable Groundsel	
<i>Senecio prenanthoides</i>	Beaked Fireweed	
<i>Senecio quadridentatus</i>	Cotton Fireweed	
<i>Senecio squarrosus</i>	Leafy Fireweed	
<i>Senecio tenuiflorus</i> spp. agg.	Slender Fireweed	
<i>Sigesbeckia orientalis</i> subsp. <i>orientalis</i>	Indian Weed	
<i>Solenogyne gunnii</i>	Hairy Solenogyne	
Brunoniaceae		
<i>Brunonia australis</i>	Blue Pincushion	
Campanulaceae		
<i>Isotoma fluviatilis</i> subsp. <i>australis</i>	Swamp Isotome	
<i>Lobelia gibbosa</i>	Tall Lobelia	Wombat Forest
<i>Lobelia pedunculata</i>	Matted Pratia	
<i>Wahlenbergia communis</i>	Tufted Bluebell	

<i>Wahlenbergia gracilentata</i>	Annual Bluebell	
<i>Wahlenbergia gracilis</i>	Sprawling Bluebell	
<i>Wahlenbergia gymnoclada</i>	Naked Bluebell	
<i>Wahlenbergia multicaulis</i>	Branching Bluebell	
<i>Wahlenbergia stricta subsp. stricta</i>	Tall Bluebell	
Caprifoliaceae		
<i>Sambucus gaudichaudiana</i>	White Elderberry	
Caryophyllaceae		
<i>Stellaria pungens</i>	Prickly Starwort	
Clusiaceae		
<i>Hypericum gramineum</i>	Small St John's Wort	
<i>Hypericum japonicum</i>	Matted St John's Wort	
Convolvulaceae		
<i>Dichondra repens</i>	Kidney-weed	
Crassulaceae		
<i>Crassula helmsii</i>	Swamp Crassula	
Cunoniaceae		
<i>Bauera rubiodes</i>	Wiry Bauera	Lyonville south
Dilleniaceae		
<i>Hibbertia fasciculata var. prostrata</i>	Bundled Guinea-flower	
Droseraceae		
<i>Drosera binata</i>	Forked Sundew	
<i>Drosera macrantha</i>	Climbing Sundew	
<i>Drosera peltata</i>	Pale Sundew	
<i>Drosera peltata subsp. auriculata</i>	Tall Sundew	
<i>Drosera peltata subsp. peltata</i>	Pale Sundew	
<i>Drosera whittakeri subsp. aberrans</i>	Scented Sundew	
Elaeocarpaceae		
<i>Tetratheca bauerifolia</i>	Heath Pink-bells	
<i>Tetratheca ciliata</i>	Pink-bells	
Eriaceae		
<i>Acrotriche prostrata</i>	Trailing Ground-berry	
<i>Acrotriche serrulata</i>	Honey-pots	
<i>Brachyloma daphnoides</i>	Daphne Heath	
<i>Epacris impressa</i>	Common Heath	
<i>r Leucopogon microphyllus var. pilibundus</i>	Hairy Beard-heath	
<i>Leucopogon virgatus</i>	Common Beard-heath	
<i>Monotoca scoparia</i>	Prickly Broom-heath	
Euphorbiaceae		
<i>Poranthera microphylla s.l.</i>	Small Poranthera	
Fabaceae		
<i>Acacia aculeatissima</i>	Thin-leaf Wattle	
<i>Acacia aspera</i>	Rough Wattle	
<i>Acacia aspera subsp. aspera</i>	Rough Wattle	
<i>Acacia dealbata</i>	Silver Wattle	
<i>Acacia genistifolia</i>	Spreading Wattle	
<i>Acacia gunnii</i>	Ploughshare Wattle	
<i>Acacia mearnsii</i>	Black Wattle	
<i>Acacia melanoxylon</i>	Blackwood	
<i>Acacia mucronata subsp. longifolia</i>	Narrow-leaf Wattle	
<i>Acacia oxycedrus</i>	Spike Wattle	
<i>Acacia paradoxa</i>	Hedge Wattle	
<i>Acacia stricta</i>	Hop Wattle	
<i>Acacia verniciflua</i>	Varnish Wattle	
<i>Acacia verticillata</i>	Prickly Moses	
<i>r Bossiaea cordigera</i>	Wiry Bossiaea	
<i>Bossiaea prostrata</i>	Creeping Bossiaea	
<i>e Bossiaea vompatius</i>	Wombat Leafless Bossiaea	
<i>Cullen microcephalum</i>	Dusky Scurf-pea	Bullarto
<i>Daviesia latifolia</i>	Hop Bitter-pea	
<i>Daviesia leptophylla</i>	Narrow-leaf Bitter-pea	
<i>Daviesia ulicifolia</i>	Gorse Bitter-pea	
<i>Dillwynia cinerascens</i>	Grey Parrot-pea	
<i>Dillwynia glaberrima</i>	Smooth Parrot-pea	
<i>Dillwynia ramosissima</i>	Bushy Parrot-pea	
<i>Dillwynia sericea</i>	Showy Parrot-pea	
<i>Glycine clandestina</i>	Twining Glycine	
<i>Gompholobium huegelii</i>	Common Wedge-pea	
<i>Goodia lotifolia</i>	Golden Tip	
<i>Goodia lotifolia var. lotifolia</i>	Common Golden-tip	
<i>Hardenbergia violacea</i>	Purple Coral-pea	
<i>Hovea heterophylla</i>	Common Hovea	
<i>Indigofera australis</i>	Austral Indigo	
<i>Platylobium formosum</i>	Handsome Flat-pea	
<i>Platylobium obtusangulum</i>	Common Flat-pea	
<i>Podolobium procumbens</i>	Trailing Podolobium	

	<i>Pultenaea daphnoides</i>	Large-leaf Bush-pea
	<i>Pultenaea dentata</i>	Clustered Bush-pea
	<i>Pultenaea gunnii</i>	Golden Bush-pea
r	<i>Pultenaea gunnii</i> subsp. <i>tuberculata</i>	Golden Bush-pea
	<i>Pultenaea humilis</i>	Dwarf Bush-pea
	<i>Pultenaea muelleri</i>	Mueller's Bush-pea
r	<i>Pultenaea reflexifolia</i>	Wombat Bush-pea
	<i>Pultenaea scabra</i>	Rough Bush-pea
r	<i>Pultenaea weindorferi</i>	Swamp Bush-pea
Gentianaceae		
	<i>Sebaea ovata</i>	Yellow Sebaea
Geraniaceae		
	<i>Geranium potentilloides</i>	Soft Crane's-bill
	<i>Pelargonium australe</i>	Austral Stork's-bill
Goodeniaceae		
	<i>Goodenia lanata</i>	Trailing Goodenia
	<i>Goodenia ovata</i>	Hop Goodenia
Haloragaceae		
	<i>Gonocarpus humilis</i>	Shade Raspwort
	<i>Gonocarpus micranthus</i>	Creeping Raspwort
	<i>Gonocarpus micranthus</i> subsp. <i>micranthus</i>	Creeping Raspwort
	<i>Gonocarpus tetragynus</i>	Common Raspwort
	<i>Haloragis heterophylla</i>	Varied Raspwort
	<i>Myriophyllum crispatum</i>	Upright Water-milfoil
Lamiaceae		
	<i>Ajuga australis</i>	Austral Bugle
	<i>Mentha australis</i>	River Mint
	<i>Mentha diemenica</i>	Slender Mint
	<i>Mentha laxiflora</i>	Forest Mint
	<i>Prostanthera lasianthos</i>	Victorian Christmas-bush
Lauraceae		
	<i>Cassytha glabella</i>	Slender Dodder-laurel
	<i>Cassytha pubescens</i>	Downy Dodder-laurel
Linaceae		
	<i>Linum marginale</i>	Native Flax
Loganiaceae		
	<i>Mitrasacme pilosa</i>	Hairy Mitrewort
Lythraceae		
	<i>Lythrum hyssopifolia</i>	Small Loosestrife
Malvaceae		
	<i>Gynatrix pulchella</i>	Hemp Bush
Menyanthaceae		
	<i>Villarsia reniformis</i>	Running Marsh-flower
Mimosaceae see Fabaceae		
Monimiaceae		
	<i>Hedycarya angustifolia</i>	Austral Mulberry
Myrtaceae		
	<i>Eucalyptus aromaphloia</i>	Scentbark
r	<i>Eucalyptus brookeriana</i>	Brooker's Gum
	<i>Eucalyptus cypellocarpa</i>	Mountain Grey-gum
	<i>Eucalyptus dalrympleana</i>	Mountain Gum
	<i>Eucalyptus dives</i>	Broad-leaf Peppermint
	<i>Eucalyptus globulus</i> subsp. <i>bicostata</i>	Eurabbie
	<i>Eucalyptus macrorhyncha</i>	Red Stringybark
	<i>Eucalyptus obliqua</i>	Messmate Stringybark
	<i>Eucalyptus ovata</i>	Swamp Gum
	<i>Eucalyptus pauciflora</i>	Snow Gum
	<i>Eucalyptus radiata</i>	Narrow-leaf Peppermint
	<i>Eucalyptus radiata</i> subsp. <i>radiata</i>	Narrow-leaf Peppermint
	<i>Eucalyptus rubida</i>	Candlebark
	<i>Eucalyptus viminalis</i>	Manna Gum
	<i>Eucalyptus viminalis</i> subsp. <i>viminalis</i>	Manna Gum
r	<i>Eucalyptus yarraensis</i>	Yarra Gum
	<i>Euryomyrtus ramosissima</i>	Rosy Baeckea
	<i>Euryomyrtus ramosissima</i> subsp. <i>ramosissima</i>	Rosy Baeckea
	<i>Leptospermum continentale</i>	Prickly Tea-tree
	<i>Leptospermum lanigerum</i>	Woolly Tea-tree
	<i>Leptospermum scoparium</i>	Manuka
Onagraceae		
	<i>Epilobium billardierianum</i>	Variable Willow-herb
	<i>Epilobium billardierianum</i> subsp. <i>cinereum</i>	Grey Willow-herb
	<i>Epilobium billardierianum</i> subsp. <i>intermedium</i>	Variable Willow-herb
	<i>Epilobium gunnianum</i>	Gunn's Willow-herb
	<i>Epilobium pallidiflorum</i>	Showy Willow-herb
Oxalidaceae		
	<i>Oxalis exilis</i>	Shady Wood-sorrel

	<i>Oxalis perennans</i>	Grassland Wood-sorrel	
Pittosporaceae			
	<i>Billardiera mutabilis</i>	Common Apple-berry	
	<i>Billardiera scandens</i>	Common Apple-berry	
	<i>Bursaria spinosa</i>	Sweet Bursaria	
	<i>Bursaria spinosa subsp. spinosa</i>	Sweet Bursaria	
Polygalaceae			
	<i>Comesperma ericinum</i>	Heath Milkwort	
	<i>Comesperma volubile</i>	Love Creeper	
Polygonaceae			
	<i>Rumex bidens</i>	Mud Dock	
	<i>Rumex brownii</i>	Slender Dock	
Portulacaceae			
	<i>Montia fontana</i>	Water Blinks	
	<i>Neopaxia australasica</i>	White Purslane	
Proteaceae			
	<i>Banksia marginata</i>	Silver Banksia	
	<i>Grevillea alpina</i>	Cat's Claw Grevillea	
	<i>r Grevillea repens</i>	Creeping Grevillea	
	<i>Hakea decurrens</i>	Bushy Needlewood	
	<i>Persoonia chamaepeuce</i>	Dwarf Geebung	
Ranunculaceae			
	<i>Clematis aristata</i>	Mountain Clematis	
	<i>Clematis microphylla s.l.</i>	Small-leaved Clematis	
	<i>Ranunculus glabrifolius</i>	Shining Buttercup	
	<i>Ranunculus inundatus</i>	River Buttercup	
	<i>Ranunculus lappaceus</i>	Australian Buttercup	
	<i>Ranunculus robertsonii</i>	Slender Buttercup	
Rhamnaceae			
	<i>Pomaderris aspera</i>	Hazel Pomaderris	
	<i>Pomaderris elachophylla</i>	Lacy Pomaderris	
	<i>Pomaderris racemosa</i>	Cluster Pomaderris	
Rosaceae			
	<i>Acaena agnipila</i>	Hairy Sheep's Burr	
	<i>Acaena novae-zelandiae</i>	Bidgee-widgee	
Rubiaceae			
	<i>Asperula conferta</i>	Common Woodruff	
	<i>Asperula scoparia</i>	Prickly Woodruff	
	<i>Coprosma hirtella</i>	Rough Coprosma	
	<i>Coprosma quadrifida</i>	Prickly Currant-bush	
	<i>Galium australe</i>	Tangled Bedstraw	
	<i>Galium gaudichaudii</i>	Rough Bedstraw	
	<i>Galium propinquum</i>	Maori Bedstraw	
	<i>Opercularia ovata</i>	Broad-leaf Stinkweed	
	<i>Opercularia varia</i>	Variable Stinkweed	
Rutaceae			
	<i>Boronia nana</i>	Dwarf Boronia	
	<i>Boronia nana var. hyssopifolia</i>	Dwarf Boronia	
	<i>Boronia nana var. nana</i>	Dwarf Boronia	
	<i>Correa lawrenceana</i>	Mountain Correa	
	<i>Correa lawrenceana var. latrobeana</i>	Mountain Correa	
	<i>r Nematolepis squamea</i>	Satinwood	
Santalaceae			
	<i>Exocarpos cupressiformis</i>	Cherry Ballart	
	<i>Exocarpos strictus</i>	Pale-fruit Ballart	
Solanaceae			
	<i>r Nicotiana suaveolens</i>	Austral Tobacco	
Stackhousiaceae			
	<i>Stackhousia monogyna</i>	Creamy Stackhousia	
	<i>Stackhousia viminea</i>	Slender Stackhousia	
Stylidiaceae			
	<i>Stylidium graminifolium s.l.</i>	Grass Triggerplant	
Thymelaeaceae			
	<i>Pimelea axiflora</i>	Bootlace Bush	
	<i>Pimelea humilis</i>	Common Rice-flower	
	<i>Pimelea linifolia</i>	Slender Rice-flower	
Urticaceae			
	<i>Australina pusilla</i>	Shade Nettle	
	<i>Australina pusilla subsp. muelleri</i>	Shade Nettle	
Veronicaceae			
	<i>Derwentia derwentiana</i>	Derwent Speedwell	
	<i>Derwentia perfoliata</i>	Digger's Speedwell	Wombat Forest
	<i>Gratiola peruviana</i>	Austral Brooklime	
	<i>Gratiola pubescens</i>	Glandular Brooklime	
	<i>Plantago varia</i>	Variable Plantain	
	<i>Veronica calycina</i>	Hairy Speedwell	

<i>Veronica gracilis</i>	Slender Speedwell
<i>Veronica notabilis</i>	Forest Speedwell
<i>Veronica subtilis</i>	Thread Speedwell
Violaceae	
<i>Viola betonicifolia</i>	Showy Violet
<i>Viola hederacea sensu Willis (1972)</i>	Ivy-leaf Violet

Indigenous Vertebrate Fauna

MAMMALS

Acrobatidae		
<i>Feathertail Glider</i>		Acrobates pygmaeus
Burramyidae		
<i>n Eastern Pygmy-possum</i>		Cercartetus nanus
Canidae		
<i>Dingo/Dog (feral)</i>		Canis lupus
Dasyuridae		
<i>Agile Antechinus</i>		Antechinus agilis
<i>f v Brush-tailed Phascogale</i>		Phascogale tapoatafa
<i>Dusky Antechinus</i>		Antechinus swainsonii
<i>f E e Spot-tailed Quoll</i>		Dasyurus maculatus
Macropodidae		
<i>Black Wallaby</i>		Wallabia bicolor
<i>Eastern Grey Kangaroo</i>		Macropus giganteus
Molossidae		
<i>White-striped Freetail Bat</i>		Tadarida australis
Muridae		
<i>Bush Rat</i>		Rattus fuscipes
<i>Swamp Rat</i>		Rattus lutreolus
Petauridae		
<i>Sugar Glider</i>		Petaurus breviceps
Phalangeridae		
<i>Common Brushtail Possum</i>		Trichosurus vulpecula
<i>Mountain Brushtail Possum</i>		Trichosurus cunninghami
Phascolarctidae		
<i>Koala</i>		Phascolarctos cinereus
Pseudocheiridae		
<i>Common Ringtail Possum</i>		Pseudocheirus peregrinus
<i>Greater Glider</i>		Petauroides volans
Tachyglossidae		
<i>Short-beaked Echidna</i>		Tachyglossus aculeatus
Vespertilionidae		
<i>Chocolate Wattled Bat</i>		Chalinolobus morio
<i>Eastern False Pipistrelle</i>		Falsistrellus tasmaniensis
<i>Gould's Long-eared Bat</i>		Nyctophilus gouldi
<i>Gould's Wattled Bat</i>		Chalinolobus gouldii
<i>Large Forest Bat</i>		Vespadelus darlingtoni
<i>Lesser Long-eared Bat</i>		Nyctophilus geoffroyi
<i>Southern Forest Bat</i>		Vespadelus regulus
Vombatidae		
<i>Common Wombat</i>		Vombatus ursinus

BIRDS

Accipitridae		
<i>Black-shouldered Kite</i>		Elanus axillaris
<i>Brown Goshawk</i>		Accipiter fasciatus
<i>f v Grey Goshawk</i>		Accipiter novaehollandiae
<i>f v Square-tailed Kite</i>		Lophoictinia isura
<i>Wedge-tailed Eagle</i>		Aquila audax
Aegothelidae		
<i>Australian Owlet-nightjar</i>		Aegotheles cristatus
Alcedinidae		
<i>Laughing Kookaburra</i>		Dacelo novaeguineae
<i>Sacred Kingfisher</i>		Todiramphus sanctus
Anatidae		
<i>Australian Shelduck</i>		Tadorna tadornoides
<i>Australian Wood Duck</i>		Chenonetta jubata
<i>Black Swan</i>		Cygnus atratus
<i>v Musk Duck</i>		Biziura lobata
<i>Pacific Black Duck</i>		Anas superciliosa
Apodidae		
<i>White-throated Needletail</i>		Hirundapus caudacutus
Ardeidae		
<i>White-faced Heron</i>		Egretta novaehollandiae
<i>White-necked Heron</i>		Ardea pacifica
Artamidae		

<i>Australian Magpie</i>	<i>Gymnorhina tibicen</i>
<i>Dusky Woodswallow</i>	<i>Artamus cyanopterus</i>
<i>Grey Butcherbird</i>	<i>Cracticus torquatus</i>
<i>Grey Currawong</i>	<i>Strepera versicolor</i>
<i>Pied Currawong</i>	<i>Strepera graculina</i>
<i>White-browed Woodswallow</i>	<i>Artamus superciliosus</i>
Cacatuidae	
<i>Galah</i>	<i>Eolophus roseicapilla</i>
<i>Gang-gang Cockatoo</i>	<i>Callocephalon fimbriatum</i>
<i>Little Corella</i>	<i>Cacatua sanguinea</i>
<i>Long-billed Corella</i>	<i>Cacatua tenuirostris</i>
<i>Sulphur-crested Cockatoo</i>	<i>Cacatua galerita</i>
<i>Yellow-tailed Black-Cockatoo</i>	<i>Calyptorhynchus funereus</i>
Campephagidae	
<i>Black-faced Cuckoo-shrike</i>	<i>Coracina novaehollandiae</i>
Caprimulgidae	
<i>White-throated Nightjar</i>	<i>Eurostopodus mystacalis</i>
Casuariidae	
<i>Emu</i>	<i>Dromaius novaehollandiae</i>
Charadriidae	
<i>Black-fronted Dotterel</i>	<i>Elseynornis melanops</i>
<i>Masked Lapwing</i>	<i>Vanellus miles</i>
Cinclosomatidae	
<i>n Spotted Quail-thrush</i>	<i>Cinclosoma punctatum</i>
Climacteridae	
<i>n Brown Treecreeper (south-eastern ssp.)</i>	<i>Climacteris picumnus victoriae</i>
<i>Red-browed Treecreeper</i>	<i>Climacteris erythroptis</i>
<i>White-throated Treecreeper</i>	<i>Cormobates leucophaeus</i>
Columbidae	
<i>Brush Bronzewing</i>	<i>Phaps elegans</i>
<i>Common Bronzewing</i>	<i>Phaps chalcoptera</i>
Corcoracidae	
<i>White-winged Chough</i>	<i>Corcorax melanorhamphos</i>
Corvidae	
<i>Australian Raven</i>	<i>Corvus coronoides</i>
<i>Little Raven</i>	<i>Corvus mellori</i>
Cuculidae	
<i>Brush Cuckoo</i>	<i>Cacomantis variolosus</i>
<i>Fan-tailed Cuckoo</i>	<i>Cacomantis flabelliformis</i>
<i>Horsfield's Bronze-Cuckoo</i>	<i>Chrysococcyx basalis</i>
<i>Pallid Cuckoo</i>	<i>Cuculus pallidus</i>
<i>Shining Bronze-Cuckoo</i>	<i>Chrysococcyx lucidus</i>
Dicaeidae	
<i>Mistletoebird</i>	<i>Dicaeum hirundinaceum</i>
Dicruridae	
<i>Grey Fantail</i>	<i>Rhipidura albiscarpa</i>
<i>Magpie-lark</i>	<i>Grallina cyanoleuca</i>
<i>Restless Flycatcher</i>	<i>Myiagra inquieta</i>
<i>Rufous Fantail</i>	<i>Rhipidura rufifrons</i>
<i>Satin Flycatcher</i>	<i>Myiagra cyanoleuca</i>
<i>Willie Wagtail</i>	<i>Rhipidura leucophrys</i>
Falconidae	
<i>Peregrine Falcon</i>	<i>Falco peregrinus</i>
Hirundinidae	
<i>Tree Martin</i>	<i>Hirundo nigricans</i>
<i>Welcome Swallow</i>	<i>Hirundo neoxena</i>
Maluridae	
<i>Superb Fairy-wren</i>	<i>Malurus cyaneus</i>
Meliphagidae	
<i>n Black-chinned Honeyeater</i>	<i>Melithreptus gularis</i>
<i>Brown-headed Honeyeater</i>	<i>Melithreptus brevirostris</i>
<i>Crescent Honeyeater</i>	<i>Phylidonyris pyrrhoptera</i>
<i>Eastern Spinebill</i>	<i>Acanthorhynchus tenuirostris</i>
<i>New Holland Honeyeater</i>	<i>Phylidonyris novaehollandiae</i>
<i>Noisy Miner</i>	<i>Manorina melanocephala</i>
<i>f v Painted Honeyeater</i>	<i>Grantiella picta</i>
<i>Red Wattlebird</i>	<i>Anthochaera carunculata</i>
<i>White-eared Honeyeater</i>	<i>Lichenostomus leucotis</i>
<i>White-fronted Chat</i>	<i>Ephianura albifrons</i>
<i>White-naped Honeyeater</i>	<i>Melithreptus lunatus</i>
<i>White-plumed Honeyeater</i>	<i>Lichenostomus penicillatus</i>
<i>Yellow-faced Honeyeater</i>	<i>Lichenostomus chrysops</i>
<i>Yellow-tufted Honeyeater</i>	<i>Lichenostomus melanops</i>
Muscicapidae	
<i>Bassian Thrush</i>	<i>Zoothera lunulata</i>
Neosittidae	

	<i>Varied Sittella</i>	<i>Daphoenositta chrysoptera</i>
Oriolidae	<i>Olive-backed Oriole</i>	<i>Oriolus sagittatus</i>
Pachycephalidae	<i>Crested Shrike-tit</i>	<i>Falcunculus frontatus</i>
	<i>Golden Whistler</i>	<i>Pachycephala pectoralis</i>
	<i>Grey Shrike-thrush</i>	<i>Colluricincla harmonica</i>
	<i>Olive Whistler</i>	<i>Pachycephala olivacea</i>
	<i>Rufous Whistler</i>	<i>Pachycephala rufiventris</i>
Pardalotidae	<i>Brown Thornbill</i>	<i>Acanthiza pusilla</i>
	<i>Buff-rumped Thornbill</i>	<i>Acanthiza reguloides</i>
	<i>Spotted Pardalote</i>	<i>Pardalotus punctatus</i>
	<i>Striated Pardalote</i>	<i>Pardalotus striatus</i>
	<i>Striated Thornbill</i>	<i>Acanthiza lineata</i>
	<i>White-browed Scrubwren</i>	<i>Sericornis frontalis</i>
	<i>Yellow Thornbill</i>	<i>Acanthiza nana</i>
	<i>Yellow-rumped Thornbill</i>	<i>Acanthiza chrysorrhoa</i>
Passeridae	<i>Red-browed Finch</i>	<i>Neochmia temporalis</i>
Petroicidae	<i>Eastern Yellow Robin</i>	<i>Eopsaltria australis</i>
	<i>Flame Robin</i>	<i>Petroica phoenicea</i>
	<i>Jacky Winter</i>	<i>Microeca fascians</i>
	<i>Pink Robin</i>	<i>Petroica rodinogaster</i>
	<i>Red-capped Robin</i>	<i>Petroica goodenovii</i>
	<i>Rose Robin</i>	<i>Petroica rosea</i>
	<i>Scarlet Robin</i>	<i>Petroica boodang</i>
Phasianidae	<i>n Brown Quail</i>	<i>Coturnix ypsilophora</i>
	<i>Stubble Quail</i>	<i>Coturnix pectoralis</i>
Podargidae	<i>Tawny Frogmouth</i>	<i>Podargus strigoides</i>
Psittacidae	<i>Blue-winged Parrot</i>	<i>Neophema chrysostoma</i>
	<i>Crimson Rosella</i>	<i>Platycercus elegans elegans</i>
	<i>Eastern Rosella</i>	<i>Platycercus eximius</i>
	<i>Little Lorikeet</i>	<i>Glossopsitta pusilla</i>
	<i>Musk Lorikeet</i>	<i>Glossopsitta concinna</i>
	<i>Purple-crowned Lorikeet</i>	<i>Glossopsitta porphyrocephala</i>
Rallidae	<i>Eurasian Coot</i>	<i>Fulica atra</i>
	<i>Purple Swamphen</i>	<i>Porphyrio porphyrio</i>
Strigidae	<i>f v Powerful Owl</i>	<i>Ninox strenua</i>
	<i>Southern Boobook</i>	<i>Ninox novaeseelandiae</i>
Sylviidae	<i>Little Grassbird</i>	<i>Megalurus gramineus</i>
	<i>Rufous Songlark</i>	<i>Cincloramphus mathewsi</i>
Threskiornithidae	<i>Straw-necked Ibis</i>	<i>Threskiornis spinicollis</i>
Tytonidae	<i>f e Masked Owl</i>	<i>Tyto novaehollandiae</i>
Zosteropidae	<i>Silvereye</i>	<i>Zosterops lateralis</i>
REPTILES		
Agamidae	<i>Mountain Dragon</i>	<i>Rankinia diemensis</i>
Elapidae	<i>Eastern Small-eyed Snake</i>	<i>Rhinoplocephalus nigrescens</i>
	<i>Lowland Copperhead</i>	<i>Austrelaps superbus</i>
	<i>Red-bellied Black Snake</i>	<i>Pseudechis porphyriacus</i>
	<i>White-lipped Snake</i>	<i>Drysdalia coronoides</i>
Scincidae	<i>Blotched Blue-tongued Lizard</i>	<i>Tiliqua nigrolutea</i>
	<i>Coventry's Skink</i>	<i>Niveoscincus coventryi</i>
	<i>Garden Skink</i>	<i>Lampropholis guichenoti</i>
	<i>McCoy's Skink</i>	<i>Nannoscincus maccoyi</i>
	<i>Southern Grass Skink</i>	<i>Pseudemoia entrecasteauxii</i>
	<i>Southern Water Skink</i>	<i>Eulamprus tympanum tympanum</i>
	<i>Spencer's Skink</i>	<i>Pseudemoia spenceri</i>
	<i>Weasel Skink</i>	<i>Saproscincus mustelinus</i>
	<i>White's Skink</i>	<i>Egernia whitii (group)</i>
FROGS		
Hylidae	<i>f V e Growling Grass Frog</i>	<i>Litoria raniformis</i>

Southern Brown Tree Frog
Whistling Tree Frog
Myobatrachidae
f e *Brown Toadlet*
Common Froglet
Plains Froglet
Southern Bullfrog
Spotted Marsh Frog
Striped Marsh Frog
Victorian Smooth Froglet

Litoria ewingii
Litoria verreauxii verreauxii
Pseudophryne bibronii
Crinia signifera
Crinia parinsignifera
Limnodynastes dumerillii
Limnodynastes tasmaniensis
Limnodynastes peronii
Geocrinia victoriana

2. Hepburn Landscape Area

Data From: Flora Information System, Viridans - 2009 - © Viridans Biological Databases

Indigenous Flora

FERNS AND ALLIES

Adiantaceae

Adiantum aethiopicum

Common Maidenhair

Cheilanthes austrotenuifolia

Green Rock-fern

Aspleniaceae

Asplenium flabellifolium

Necklace Fern

Dennstaedtiaceae

Pteridium esculentum

Austral Bracken

Dryopteridaceae

Polystichum proliferum

Mother Shield-fern

MONOCOTYLEDONS

Anthericaceae

Arthropodium milleflorum

Pale Vanilla-lily

Arthropodium strictum

Chocolate Lily

Thysanotus patersonii

Twining Fringe-lily

Thysanotus tuberosus

Common Fringe-lily

Asphodelaceae

Bulbine bulbosa

Bulbine Lily

Centrolepidaceae

Aphelia pumilio

Dwarf Aphelia

Colchicaceae

Burchardia umbellata

Milkmaids

Wurmbea dioica

Common Early Nancy

Cyperaceae

Carex appressa

Tall Sedge

Carex breviculmis

Common Grass-sedge

Cyperus lucidus

Leafy Flat-sedge

Eleocharis sphacelata

Tall Spike-sedge

Gahnia radula

Thatch Saw-sedge

Gahnia sieberiana

Red-fruit Saw-sedge

Isolepis marginata

Little Club-sedge

Lepidosperma elatius

Tall Sword-sedge

Lepidosperma laterale

Variable Sword-sedge

Schoenus apogon

Common Bog-sedge

Hemerocallidaceae

E e Dianella amoena

Matted Flax-lily

Dianella revoluta s.l.

Black-anther Flax-lily

Dianella tasmanica

Tasman Flax-lily

Hypoxidaceae

Hypoxis vaginata

Yellow Star

Juncaceae

Juncus amabilis

Hollow Rush

Juncus australis

Austral Rush

Juncus bufonius

Toad Rush

Juncus flavidus

Gold Rush

Juncus holoschoenus

Joint-leaf Rush

Juncus pallidus

Pale Rush

Juncus planifolius

Broad-leaf Rush

Juncus procerus

Tall Rush

Juncus remotiflorus

Diffuse Rush

Juncus sarophorus

Broom Rush

Juncus subsecundus

Finger Rush

Luzula meridionalis

Common Woodrush

Orchidaceae

v Caladenia clavescens

Midlands Spider-orchid

Caladenia gracilis

Musk Hood-orchid

Calochilus robertsonii

Purple Beard-orchid

Chiloglottis valida

Common Bird-orchid

r Dipodium pardalinum

Spotted Hyacinth-orchid

Dipodium punctatum s.l.

Hyacinth Orchid

Dipodium roseum

Rosy Hyacinth-orchid

Diuris pardina

Leopard Orchid

Diuris sulphurea

Tiger Orchid

Gastrodia sesamoides s.l.

Cinnamon Bells

Gastrodia sesamoides s.s.

Cinnamon Bells

Glossodia major

Wax-lip Orchid

Microtis unifolia

Common Onion-orchid

f E e Prasophyllum frenchii

Maroon Leek-orchid

Prasophyllum odoratum

Scented Leek-orchid

	<i>Pterostylis longifolia</i> s.l.	Tall Greenhood
	<i>Pterostylis melagramma</i>	Tall Greenhood
	<i>Thynninorchis huntianus</i>	Elbow Orchid
Poaceae		
	<i>Amphibromus nervosus</i>	Common Swamp Wallaby-grass
	<i>Austrodanthonia auriculata</i>	Lobed Wallaby-grass
	<i>Austrodanthonia bipartita</i>	Leafy Wallaby-grass
	<i>Austrodanthonia carphoides</i>	Short Wallaby-grass
	<i>Austrodanthonia eriantha</i>	Hill Wallaby-grass
	<i>Austrodanthonia fulva</i>	Copper-awned Wallaby-grass
	<i>Austrodanthonia geniculata</i>	Knead Wallaby-grass
	<i>Austrodanthonia penicillata</i>	Weeping Wallaby-grass
	<i>Austrodanthonia pilosa</i>	Velvet Wallaby-grass
	<i>Austrodanthonia racemosa</i> var. <i>racemosa</i>	Slender Wallaby-grass
	<i>Austrodanthonia setacea</i>	Bristly Wallaby-grass
	<i>Austrodanthonia tenuior</i>	Purplish Wallaby-grass
	<i>Austrostipa mollis</i>	Supple Spear-grass
	<i>Deyeuxia quadrisetia</i>	Reed Bent-grass
	<i>Dichelachne hirtella</i>	Hairy Plume-grass
	<i>Dichelachne rara</i>	Common Plume-grass
	<i>Dichelachne sieberiana</i>	Rough Plume-grass
	<i>Elymus scaber</i> var. <i>scaber</i>	Common Wheat-grass
	<i>Glyceria australis</i>	Australian Sweet-grass
	<i>Joycea pallida</i>	Silvertop Wallaby-grass
	<i>Lachnagrostis filiformis</i>	Common Blown-grass
	<i>Microlaena stipoides</i> var. <i>stipoides</i>	Weeping Grass
	<i>Notodanthonia semiannularis</i>	Wetland Wallaby-grass
	<i>Pentapogon quadrifidus</i> var. <i>quadrifidus</i>	Five-awned Spear-grass
	<i>Poa labillardierei</i>	Common Tussock-grass
	<i>Poa sieberiana</i>	Grey Tussock-grass
	<i>Poa sieberiana</i> var. <i>sieberiana</i>	Grey Tussock-grass
	<i>Poa tenera</i>	Slender Tussock-grass
	<i>Tetrarrhena juncea</i>	Forest Wire-grass
	<i>Themeda triandra</i>	Kangaroo Grass
Typhaceae		
	<i>Typha domingensis</i>	Narrow-leaf Cumbungi
Xanthorrhoeaceae		
	<i>Lomandra filiformis</i>	Wattle Mat-rush
	<i>Lomandra filiformis</i> subsp. <i>coriacea</i>	Wattle Mat-rush
	<i>Lomandra longifolia</i>	Spiny-headed Mat-rush
	<i>Lomandra longifolia</i> subsp. <i>longifolia</i>	Spiny-headed Mat-rush
DICOTYLEDONS		
Apiaceae		
	<i>Daucus glochidiatus</i>	Australian Carrot
	<i>Hydrocotyle foveolata</i>	Yellow Pennywort
	<i>Hydrocotyle hirta</i>	Hairy Pennywort
	<i>Hydrocotyle laxiflora</i>	Stinking Pennywort
	<i>Hydrocotyle sibthorpioides</i>	Shining Pennywort
Asteraceae		
	<i>Brachyscome decipiens</i>	Field Daisy
	<i>Brachyscome multifida</i>	Cut-leaf Daisy
	<i>Cassinia aculeata</i>	Common Cassinia
	<i>Cassinia arcuata</i>	Drooping Cassinia
	<i>Centipeda elatinoides</i>	Elatine Sneezeweed
	<i>Chrysocephalum semipapposum</i>	Clustered Everlasting
	<i>Cotula australis</i>	Common Cotula
	<i>Craspedia paludicola</i>	Swamp Billy-buttons
	<i>Craspedia variabilis</i>	Variable Billy-buttons
	<i>Cymbonotus preissianus</i>	Austral Bear's-ear
	<i>Euchiton collinus</i>	Creeping Cudweed
	<i>Helichrysum scorpioides</i>	Button Everlasting
	<i>Lagenophora stipitata</i>	Common Bottle-daisy
	<i>Leptorhynchos tenuifolius</i>	Wiry Buttons
	<i>Olearia argophylla</i>	Musk Daisy-bush
	<i>Olearia myrsinoides</i>	Silky Daisy-bush
	<i>Ozothamnus obcordatus</i>	Grey Everlasting
	<i>Pseudognaphalium luteoalbum</i>	Jersey Cudweed
	<i>Senecio glomeratus</i>	Annual Fireweed
	<i>Senecio hispidulus</i>	Rough Fireweed
	<i>Senecio linearifolius</i>	Fireweed Groundsel
	<i>Senecio minimus</i>	Shrubby Fireweed
	<i>Senecio odoratus</i>	Scented Groundsel
	<i>Senecio pinnatifolius</i>	Variable Groundsel
	<i>Senecio prenanthoides</i>	Beaked Fireweed
	<i>Senecio quadridentatus</i>	Cotton Fireweed
	<i>Senecio tenuiflorus</i> spp. <i>agg.</i>	Slender Fireweed

	<i>Solenogyne dominii</i>	Smooth Solenogyne
	<i>Solenogyne gunnii</i>	Hairy Solenogyne
	<i>Stuartina muelleri</i>	Spoon Cudweed
	<i>Xerochrysum viscosum</i>	Shiny Everlasting
Boraginaceae		
	<i>Cynoglossum suaveolens</i>	Sweet Hound's-tongue
	<i>Myosotis australis</i>	Austral Forget-me-not
Brassicaceae		
	v <i>Cardamine lilacina</i>	Lilac Bitter-cress
Brunoniaceae		
	<i>Brunonia australis</i>	Blue Pincushion
Campanulaceae		
	<i>Isotoma fluviatilis</i> subsp. <i>australis</i>	Swamp Isotome
	<i>Lobelia gibbosa</i>	Tall Lobelia
	<i>Lobelia pedunculata</i>	Matted Pratia
	<i>Wahlenbergia gracilentata</i>	Annual Bluebell
	<i>Wahlenbergia stricta</i> subsp. <i>stricta</i>	Tall Bluebell
Caryophyllaceae		
	<i>Stellaria pungens</i>	Prickly Starwort
Clusiaceae		
	<i>Hypericum gramineum</i>	Small St John's Wort
Convolvulaceae		
	<i>Dichondra repens</i>	Kidney-weed
Crassulaceae		
	<i>Crassula decumbens</i> var. <i>decumbens</i>	Spreading Crassula
	<i>Crassula sieberiana</i>	Sieber Crassula
Cunoniaceae		
	<i>Bauera rubioides</i>	Wiry Bauera
Dilleniaceae		
	<i>Hibbertia fasciculata</i> var. <i>prostrata</i>	Bundled Guinea-flower
Droseraceae		
	<i>Drosera peltata</i>	Pale Sundew
	<i>Drosera peltata</i> subsp. <i>auriculata</i>	Tall Sundew
	<i>Drosera peltata</i> subsp. <i>peltata</i>	Pale Sundew
	<i>Drosera whittakeri</i> subsp. <i>aberrans</i>	Scented Sundew
Elaeocarpaceae		
	<i>Tetratheca bauerifolia</i>	Heath Pink-bells
	<i>Tetratheca ciliata</i>	Pink-bells
	<i>Tetratheca labillardierei</i>	Glandular Pink-bells
	<i>Tetratheca pilosa</i>	Hairy Pink-bells
Eriaceae		
	<i>Acrotriche serrulata</i>	Honey-pots
	<i>Astroloma humifusum</i>	Cranberry Heath
	<i>Brachyloma daphnoides</i>	Daphne Heath
	<i>Epacris impressa</i>	Common Heath
	<i>Leucopogon fletcheri</i> subsp. <i>brevisepalus</i>	Twin-flower Beard-heath
	<i>Leucopogon virgatus</i>	Common Beard-heath
	<i>Leucopogon virgatus</i> var. <i>virgatus</i>	Common Beard-heath
	<i>Monotoca scoparia</i>	Prickly Broom-heath
Euphorbiaceae		
	<i>Poranthera microphylla</i> s.l.	Small Poranthera
Fabaceae		
	<i>Acacia acinacea</i>	Gold-dust Wattle
	<i>Acacia aculeatissima</i>	Thin-leaf Wattle
	<i>Acacia aspera</i>	Rough Wattle
	<i>Acacia aspera</i> subsp. <i>aspera</i>	Rough Wattle
	<i>Acacia dealbata</i>	Silver Wattle
	<i>Acacia gunnii</i>	Ploughshare Wattle
	<i>Acacia hakeoides</i>	Hakea Wattle
	<i>Acacia implexa</i>	Lightwood
	<i>Acacia lanigera</i>	Woolly Wattle
	<i>Acacia mearnsii</i>	Black Wattle
	<i>Acacia melanoxylon</i>	Blackwood
	<i>Acacia mitchellii</i>	Mitchell's Wattle
r	<i>Acacia nano-dealbata</i>	Dwarf Silver Wattle
	<i>Acacia oxycedrus</i>	Spike Wattle
	<i>Acacia paradoxa</i>	Hedge Wattle
	<i>Acacia pycnantha</i>	Golden Wattle
	<i>Acacia verniciflua</i>	Varnish Wattle
	<i>Acacia verticillata</i>	Prickly Moses
	<i>Bossiaea buxifolia</i>	Matted Bossiaea
	<i>Bossiaea prostrata</i>	Creeping Bossiaea
r	<i>Bossiaea riparia</i>	River Leafless Bossiaea
	<i>Daviesia latifolia</i>	Hop Bitter-pea
	<i>Daviesia leptophylla</i>	Narrow-leaf Bitter-pea
	<i>Daviesia ulicifolia</i>	Gorse Bitter-pea

	<i>Dillwynia cinerascens</i>	Grey Parrot-pea
	<i>Dillwynia glaberrima</i>	Smooth Parrot-pea
	<i>Dillwynia phyllicoides</i>	Small-leaf Parrot-pea
	<i>Dillwynia ramosissima</i>	Bushy Parrot-pea
	<i>Dillwynia sericea</i>	Showy Parrot-pea
	<i>Glycine clandestina</i>	Twining Glycine
	<i>Gompholobium huegelii</i>	Common Wedge-pea
	<i>Goodia lotifolia</i>	Golden Tip
	<i>Hardenbergia violacea</i>	Purple Coral-pea
	<i>Hovea asperifolia</i>	Mountain Beauty
r	<i>Hovea asperifolia</i> subsp. <i>spinosissima</i>	Rough Hovea
	<i>Hovea heterophylla</i>	Common Hovea
	<i>Indigofera australis</i>	Austral Indigo
	<i>Kennedia prostrata</i>	Running Postman
	<i>Platylobium formosum</i>	Handsome Flat-pea
	<i>Platylobium obtusangulum</i>	Common Flat-pea
	<i>Podolobium procumbens</i>	Trailing Podolobium
	<i>Pultenaea daphnoides</i>	Large-leaf Bush-pea
f v	<i>Pultenaea graveolens</i>	Scented Bush-pea
	<i>Pultenaea gunnii</i>	Golden Bush-pea
	<i>Pultenaea mollis</i>	Soft Bush-pea
	<i>Pultenaea pedunculata</i>	Matted Bush-pea
r	<i>Swainsona behriana</i>	Southern Swainson-pea
	<i>Templetonia stenophylla</i>	Leafy Templetonia
Gentianaceae		
	<i>Sebaea ovata</i>	Yellow Sebaea
Geraniaceae		
	<i>Geranium potentilloides</i>	Soft Crane's-bill
	<i>Pelargonium australe</i>	Austral Stork's-bill
	<i>Pelargonium rodneyanum</i>	Magenta Stork's-bill
Goodeniaceae		
	<i>Goodenia lanata</i>	Trailing Goodenia
	<i>Goodenia ovata</i>	Hop Goodenia
Haloragaceae		
	<i>Gonocarpus tetragynus</i>	Common Raspwort
	<i>Haloragis heterophylla</i>	Varied Raspwort
Lamiaceae		
	<i>Ajuga australis</i>	Austral Bugle
	<i>Lycopus australis</i>	Australian Gipsywort
	<i>Mentha australis</i>	River Mint
	<i>Prostanthera denticulata</i>	Rough Mint-bush
	<i>Prostanthera rotundifolia</i>	Round-leaf Mint-bush
Lauraceae		
	<i>Cassytha glabella</i>	Slender Dodder-laurel
	<i>Cassytha melantha</i>	Coarse Dodder-laurel
	<i>Cassytha pubescens</i>	Downy Dodder-laurel
Loranthaceae		
	<i>Amyema miquelii</i>	Box Mistletoe
	<i>Amyema pendula</i>	Drooping Mistletoe
	<i>Amyema quandang</i> var. <i>quandang</i>	Grey Mistletoe
Lythraceae		
	<i>Lythrum hyssopifolia</i>	Small Loosestrife
Mimosaceae see Fabaceae		
Myrtaceae		
	<i>Callistemon sieberi</i>	River Bottlebrush
	<i>Eucalyptus aromaphloia</i>	Scentbark
	<i>Eucalyptus cypellocarpa</i>	Mountain Grey-gum
	<i>Eucalyptus dives</i>	Broad-leaf Peppermint
	<i>Eucalyptus goniocalyx</i>	Bundy
	<i>Eucalyptus macrorhyncha</i>	Red Stringybark
	<i>Eucalyptus melliodora</i>	Yellow Box
	<i>Eucalyptus microcarpa</i>	Grey Box
	<i>Eucalyptus nortonii</i>	Silver Bundy
	<i>Eucalyptus obliqua</i>	Messmate Stringybark
	<i>Eucalyptus ovata</i>	Swamp Gum
	<i>Eucalyptus ovata</i> var. <i>ovata</i>	Swamp Gum
	<i>Eucalyptus pauciflora</i>	Snow Gum
	<i>Eucalyptus pauciflora</i> subsp. <i>pauciflora</i>	White Sallee
	<i>Eucalyptus polyanthemos</i>	Red Box
	<i>Eucalyptus polyanthemos</i> subsp. <i>vestita</i>	Red Box
	<i>Eucalyptus radiata</i>	Narrow-leaf Peppermint
	<i>Eucalyptus radiata</i> subsp. <i>radiata</i>	Narrow-leaf Peppermint
	<i>Eucalyptus rubida</i>	Candlebark
	<i>Eucalyptus viminalis</i>	Manna Gum
	<i>Eucalyptus viminalis</i> subsp. <i>viminalis</i>	Manna Gum
r	<i>Eucalyptus yarraensis</i>	Yarra Gum

	<i>Euryomyrtus ramosissima</i>	Rosy Baeckea
	<i>Leptospermum continentale</i>	Prickly Tea-tree
	<i>Leptospermum lanigerum</i>	Woolly Tea-tree
	<i>Leptospermum myrsinoides</i>	Heath Tea-tree
Onagraceae		
	<i>Epilobium billardierianum</i>	Variable Willow-herb
	<i>Epilobium billardierianum</i> subsp. <i>cinereum</i>	Grey Willow-herb
	<i>Epilobium gunnianum</i>	Gunn's Willow-herb
	<i>Epilobium hirtigerum</i>	Hairy Willow-herb
Oxalidaceae		
	<i>Oxalis perennans</i>	Grassland Wood-sorrel
Pittosporaceae		
	<i>Billardiera scandens</i>	Common Apple-berry
	<i>Bursaria spinosa</i>	Sweet Bursaria
	<i>Bursaria spinosa</i> subsp. <i>spinosa</i>	Sweet Bursaria
Polygalaceae		
	<i>Comesperma volubile</i>	Love Creeper
Polygonaceae		
	<i>Persicaria lapathifolia</i>	Pale Knotweed
	<i>Rumex brownii</i>	Slender Dock
Portulacaceae		
	<i>Calandrinia calyptрата</i>	Pink Purslane
	<i>Neopaxia australasica</i>	White Purslane
Proteaceae		
	<i>Grevillea alpina</i>	Cat's Claw Grevillea
	<i>r Grevillea obtecta</i>	Fryerstown Grevillea
	<i>r Grevillea repens</i>	Creeping Grevillea
	<i>Hakea decurrens</i>	Bushy Needlewood
	<i>Hakea decurrens</i> subsp. <i>physocarpa</i>	Bushy Needlewood
	<i>Persoonia rigida</i>	Hairy Geebung
Ranunculaceae		
	<i>Clematis aristata</i>	Mountain Clematis
	<i>Ranunculus lappaceus</i>	Australian Buttercup
	<i>Ranunculus pumilio</i>	Ferny Small-flower Buttercup
Rhamnaceae		
	<i>Pomaderris aspera</i>	Hazel Pomaderris
Rosaceae		
	<i>Acaena agnipila</i>	Hairy Sheep's Burr
	<i>Acaena echinata</i>	Sheep's Burr
	<i>Acaena novae-zelandiae</i>	Bidgee-widgee
	<i>Rubus parvifolius</i>	Small-leaf Bramble
Rubiaceae		
	<i>Asperula conferta</i>	Common Woodruff
	<i>Asperula scoparia</i>	Prickly Woodruff
	<i>Coprosma quadrifida</i>	Prickly Currant-bush
	<i>Galium gaudichaudii</i>	Rough Bedstraw
	<i>Opercularia ovata</i>	Broad-leaf Stinkweed
	<i>Opercularia varia</i>	Variable Stinkweed
Rutaceae		
	<i>Boronia anemonifolia</i>	Sticky Boronia
	<i>Boronia nana</i>	Dwarf Boronia
	<i>Correa reflexa</i>	Common Correa
	<i>Philotheca verrucosa</i>	Fairy Wax-flower
Santalaceae		
	<i>Exocarpos cupressiformis</i>	Cherry Ballart
Solanaceae		
	<i>Solanum laciniatum</i>	Large Kangaroo Apple
Stackhousiaceae		
	<i>Stackhousia monogyna</i>	Creamy Stackhousia
Stylidiaceae		
	<i>Stylidium graminifolium</i> s.l.	Grass Triggerplant
Thymelaeaceae		
	<i>Pimelea glauca</i>	Smooth Rice-flower
	<i>Pimelea humilis</i>	Common Rice-flower
	<i>Pimelea linifolia</i>	Slender Rice-flower
	<i>Pimelea linifolia</i> subsp. <i>linifolia</i>	Slender Rice-flower
Veronicaceae		
	<i>Derwentia derwentiana</i>	Derwent Speedwell
	<i>Derwentia perfoliata</i>	Digger's Speedwell
	<i>Gratiola peruviana</i>	Austral Brooklime
	<i>Plantago varia</i>	Variable Plantain
	<i>Veronica calycina</i>	Hairy Speedwell
	<i>Veronica gracilis</i>	Slender Speedwell
	<i>Veronica plebeia</i>	Trailing Speedwell
Violaceae		
	<i>Viola betonicifolia</i>	Showy Violet

Viola cleistogamoides
Viola hederacea sensu Willis (1972)

Hidden Violet
 Ivy-leaf Violet

Indigenous Vertebrate Fauna

MAMMALS

Acrobatidae	Feathertail Glider	Acrobates pygmaeus
Dasyuridae	Agile Antechinus	Antechinus agilis
f v	Brush-tailed Phascogale	Phascogale tapoatafa
Macropodidae	Black Wallaby	Wallabia bicolor
	Eastern Grey Kangaroo	Macropus giganteus
Muridae	Bush Rat	Rattus fuscipes
	Water Rat	Hydromys chrysogaster
Ornithorhynchidae	Platypus	Ornithorhynchus anatinus
Petauridae	Sugar Glider	Petaurus breviceps
Phalangeridae	Common Brushtail Possum	Trichosurus vulpecula
	Mountain Brushtail Possum	Trichosurus cunninghami
Phascolarctidae	Koala	Phascolarctos cinereus
Pseudocheiridae	Common Ringtail Possum	Pseudocheirus peregrinus
	Greater Glider	Petauroides volans
Tachyglossidae	Short-beaked Echidna	Tachyglossus aculeatus
Vespertilionidae	f Common Bent-wing Bat	Miniopterus schreibersii (group)
	Gould's Wattled Bat	Chalinolobus gouldii
Vombatidae	Common Wombat	Vombatus ursinus

BIRDS

Accipitridae	Brown Goshawk	Accipiter fasciatus
f v	Grey Goshawk	Accipiter novaehollandiae
	Little Eagle	Hieraaetus morphnoides
f v	Square-tailed Kite	Lophoictinia isura
	Wedge-tailed Eagle	Aquila audax
	Whistling Kite	Haliastur sphenurus
Aegothelidae	Australian Owlet-nightjar	Aegotheles cristatus
Alcedinidae	Laughing Kookaburra	Dacelo novaeguineae
	Sacred Kingfisher	Todiramphus sanctus
Anatidae	v Australasian Shoveler	Anas rhynchotis
	Australian Shelduck	Tadorna tadornoides
	Australian Wood Duck	Chenonetta jubata
	Black Swan	Cygnus atratus
	Chestnut Teal	Anas castanea
	Grey Teal	Anas gracilis
v	Musk Duck	Biziura lobata
	Pacific Black Duck	Anas superciliosa
	Pink-eared Duck	Malacorhynchus membranaceus
Apodidae	White-throated Needletail	Hirundapus caudacutus
Ardeidae	White-faced Heron	Egretta novaehollandiae
	White-necked Heron	Ardea pacifica
Artamidae	Australian Magpie	Gymnorhina tibicen
	Dusky Woodswallow	Artamus cyanopterus
	Grey Currawong	Strepera versicolor
	Pied Currawong	Strepera graculina
Cacatuidae	Galah	Eolophus roseicapilla
	Gang-gang Cockatoo	Callocephalon fimbriatum
	Little Corella	Cacatua sanguinea
	Long-billed Corella	Cacatua tenuirostris
	Sulphur-crested Cockatoo	Cacatua galerita

Yellow-tailed Black-Cockatoo	<i>Calyptorhynchus funereus</i>
Campephagidae	
Black-faced Cuckoo-shrike	<i>Coracina novaehollandiae</i>
Casuariidae	
Emu	<i>Dromaius novaehollandiae</i>
Charadriidae	
Black-fronted Dotterel	<i>Euseyornis melanops</i>
Masked Lapwing	<i>Vanellus miles</i>
Cinclosomatidae	
n Spotted Quail-thrush	<i>Cinclosoma punctatum</i>
Climacteridae	
n Brown Treecreeper (south-eastern ssp.)	<i>Climacteris picumnus victoriae</i>
Red-browed Treecreeper	<i>Climacteris erythrops</i>
White-throated Treecreeper	<i>Cormobates leucophaeus</i>
Columbidae	
Common Bronzewing	<i>Phaps chalcoptera</i>
Corcoracidae	
White-winged Chough	<i>Corcorax melanorhamphos</i>
Corvidae	
Australian Raven	<i>Corvus coronoides</i>
Little Raven	<i>Corvus mellori</i>
Cuculidae	
Fan-tailed Cuckoo	<i>Cacomantis flabelliformis</i>
Horsfield's Bronze-Cuckoo	<i>Chrysococcyx basalis</i>
Shining Bronze-Cuckoo	<i>Chrysococcyx lucidus</i>
Dicaeidae	
Mistletoebird	<i>Dicaeum hirundinaceum</i>
Dicruridae	
Grey Fantail	<i>Rhipidura albiscarpa</i>
Leaden Flycatcher	<i>Myiagra rubecula</i>
Magpie-lark	<i>Grallina cyanoleuca</i>
Restless Flycatcher	<i>Myiagra inquieta</i>
Rufous Fantail	<i>Rhipidura rufifrons</i>
Satin Flycatcher	<i>Myiagra cyanoleuca</i>
Willie Wagtail	<i>Rhipidura leucophrys</i>
Falconidae	
Australian Hobby	<i>Falco longipennis</i>
Nankeen Kestrel	<i>Falco cenchroides</i>
Hirundinidae	
Fairy Martin	<i>Hirundo ariel</i>
Tree Martin	<i>Hirundo nigricans</i>
Welcome Swallow	<i>Hirundo neoxena</i>
Laridae	
Silver Gull	<i>Chroicocephalus novaehollandiae</i>
Maluridae	
Superb Fairy-wren	<i>Malurus cyaneus</i>
Meliphagidae	
Brown-headed Honeyeater	<i>Melithreptus brevirostris</i>
Crescent Honeyeater	<i>Phylidonyris pyrrhoptera</i>
Eastern Spinebill	<i>Acanthorhynchus tenuirostris</i>
Fuscous Honeyeater	<i>Lichenostomus fuscus</i>
New Holland Honeyeater	<i>Phylidonyris novaehollandiae</i>
Noisy Friarbird	<i>Philemon corniculatus</i>
Noisy Miner	<i>Manorina melanocephala</i>
Red Wattlebird	<i>Anthochaera carunculata</i>
Singing Honeyeater	<i>Lichenostomus virescens</i>
White-eared Honeyeater	<i>Lichenostomus leucotis</i>
White-naped Honeyeater	<i>Melithreptus lunatus</i>
White-plumed Honeyeater	<i>Lichenostomus penicillatus</i>
Yellow-faced Honeyeater	<i>Lichenostomus chrysops</i>
Yellow-tufted Honeyeater	<i>Lichenostomus melanops</i>
Motacillidae	
Australasian Pipit	<i>Anthus novaeseelandiae</i>
Neosittidae	
Varied Sittella	<i>Daphoenositta chrysoptera</i>
Pachycephalidae	
Golden Whistler	<i>Pachycephala pectoralis</i>
Grey Shrike-thrush	<i>Colluricincla harmonica</i>
Rufous Whistler	<i>Pachycephala rufiventris</i>
Pardalotidae	
Brown Thornbill	<i>Acanthiza pusilla</i>
Buff-rumped Thornbill	<i>Acanthiza reguloides</i>
f v Speckled Warbler	<i>Pyrrholaemus sagittatus</i>
Spotted Pardalote	<i>Pardalotus punctatus</i>
Striated Pardalote	<i>Pardalotus striatus</i>
Striated Thornbill	<i>Acanthiza lineata</i>

	Weebill		<i>Smicronis brevirostris</i>
	White-browed Scrubwren		<i>Sericornis frontalis</i>
	Yellow Thornbill		<i>Acanthiza nana</i>
	Yellow-rumped Thornbill		<i>Acanthiza chrysorrhoa</i>
Passeridae			
	Red-browed Finch		<i>Neochmia temporalis</i>
Petroicidae			
	Eastern Yellow Robin		<i>Eopsaltria australis</i>
	Flame Robin		<i>Petroica phoenicea</i>
	Jacky Winter		<i>Microeca fascians</i>
	Rose Robin		<i>Petroica rosea</i>
	Scarlet Robin		<i>Petroica boodang</i>
Phalacrocoracidae			
	Great Cormorant		<i>Phalacrocorax carbo</i>
	Little Black Cormorant		<i>Phalacrocorax sulcirostris</i>
	Little Pied Cormorant		<i>Microcarbo melanoleucos</i>
	n Pied Cormorant		<i>Phalacrocorax varius</i>
Podargidae			
	Tawny Frogmouth		<i>Podargus strigoides</i>
Podicipedidae			
	Australasian Grebe		<i>Tachybaptus novaehollandiae</i>
	Hoary-headed Grebe		<i>Polioccephalus poliocephalus</i>
Psittacidae			
	Crimson Rosella		<i>Platycercus elegans elegans</i>
	Eastern Rosella		<i>Platycercus eximius</i>
	Little Lorikeet		<i>Glossopsitta pusilla</i>
	Musk Lorikeet		<i>Glossopsitta concinna</i>
	Red-rumped Parrot		<i>Psephotus haematonotus</i>
Rallidae			
	Dusky Moorhen		<i>Gallinula tenebrosa</i>
	Eurasian Coot		<i>Fulica atra</i>
	Purple Swamphen		<i>Porphyrio porphyrio</i>
Strigidae			
	f v Powerful Owl		<i>Ninox strenua</i>
	Southern Boobook		<i>Ninox novaeseelandiae</i>
Sylviidae			
	Clamorous Reed Warbler		<i>Acrocephalus stentoreus</i>
	Little Grassbird		<i>Megalurus gramineus</i>
Threskiornithidae			
	Australian White Ibis		<i>Threskiornis molucca</i>
	Straw-necked Ibis		<i>Threskiornis spinicollis</i>
Turnicidae			
	Painted Button-quail		<i>Turnix varia</i>
Zosteropidae			
	Silvereye		<i>Zosterops lateralis</i>
REPTILES			
Scincidae			
	Garden Skink		<i>Lampropholis guichenoti</i>
FROGS			
Myobatrachidae			
	f e Brown Toadlet		<i>Pseudophryne bibronii</i>
	Common Froglet		<i>Crinia signifera</i>
	Southern Bullfrog		<i>Limnodynastes dumerilii</i>
	Victorian Smooth Froglet		<i>Geocrinia victoriana</i>

3. Trentham Landscape Area

Data From: Flora Information System, Viridans - 2009 - © Viridans Biological Databases. Species in red recorded in Denver (Tim Dombain, Janet Leversha and Libby Woodward), Trentham Falls area (Kale Dormous and Gael Elliot) and Lauriston Nature Conservation Reserve (John Walter)..

Indigenous Flora

FERNS AND ALLIES

Adiantaceae

Adiantum aethiopicum Common Maidenhair
Pellaea falcata Sickie Fern

Aspleniaceae

Asplenium bulbiferum subsp. *gracillimum* Mother Spleenwort
Asplenium flabellifolium Necklace Fern
Pleurosorus rutifolius Blanket Fern

Blechnaceae

Blechnum cartilagineum Gristle Fern
Blechnum minus Soft Water-fern
Blechnum nudum Fishbone Water-fern

Dennstaedtiaceae

Hypolepis glandulifera Downy Ground-fern
Hypolepis rugosula Ruddy Ground-fern
Pteridium esculentum Austral Bracken

Dryopteridaceae

Polystichum proliferum Mother Shield-fern

MONOCOTYLEDONS

Anthericaceae

Arthropodium milleflorum Pale Vanilla-lily
Arthropodium strictum Chocolate Lily
Thysanotus patersonii Twining Fringe-lily Lauriston
Thysanotus tuberosus Common Fringe-lily

Asphodelaceae

Bulbine bulbosa Bulbine Lily

Centrolepidaceae

Centrolepis fascicularis Tufted Centrolepis
Centrolepis strigosa subsp. *strigosa* Hairy Centrolepis

Colchicaceae

Burchardia umbellata Milkmaids
Wurmbea dioica Common Early Nancy

Cyperaceae

Carex appressa Tall Sedge
Carex breviculmis Common Grass-sedge
Carex fascicularis Tassel Sedge
Carex gaudichaudiana Fen Sedge
Carex inversa Knob Sedge
Cyperus exaltatus Tall Flat-sedge
Cyperus gunnii subsp. *gunnii* Flecked Flat-sedge
Cyperus lucidus Leafy Flat-sedge
Eleocharis acuta Common Spike-sedge
Eleocharis sphacelata Tall Spike-sedge
Gahnia sieberiana Red-fruit Saw-sedge
Isolepis hookeriana Grassy Club-sedge
Isolepis inundata Swamp Club-sedge
Lepidosperma elatius Tall Sword-sedge
Lepidosperma filiforme Common Rapier-sedge
Lepidosperma laterale Variable Sword-sedge
Lepidosperma laterale var. *majus* Variable Sword-sedge
Schoenus apogon Common Bog-sedge

Hemerocallidaceae

Dianella amoena Matted Flax-lily Denver
Dianella revoluta s.l. Black-anther Flax-lily
Dianella tasmanica Tasman Flax-lily

Hypoxidaceae

Hypoxis vaginata Yellow Star

Juncaceae

Juncus amabilis Hollow Rush
Juncus bufonius Toad Rush
Juncus flavidus Gold Rush
Juncus gregiflorus Green Rush
Juncus holoschoenus Joint-leaf Rush
Juncus homalocaulis Wiry Rush
Juncus pauciflorus Loose-flower Rush
Juncus planifolius Broad-leaf Rush

Juncus procerus	Tall Rush	
Juncus remotiflorus	Diffuse Rush	
Juncus sarophorus	Broom Rush	
Juncus subsecundus	Finger Rush	
Luzula meridionalis	Common Woodrush	
Orchidaceae		
Caladenia carnea	Pink Fingers	Denver
Caladenia gracilis	Musky Caladenia	Lauriston
Caladenia phaeoclavia	Brown-clubbed Spider Orchid	Lauriston
Caladenia transitoria	Eastern Bronze Caladenia	Lauriston
r Calochilus imberbis	Naked Beard-orchid	Denver
Calochilus robertsonii	Purple Beard-orchid	
Chiloglottis valida	Common Bird-orchid	Denver
Corunastylis sp.	Midge-orchid	Lauriston
Dipodium punctatum s.l.	Hyacinth Orchid	Denver
Dipodium roseum	Rosy Hyacinth-orchid	Denver
Diuris pardina	Leopard Orchid	Lauriston
Eriochilus cucullatus	Parson's Bands	Lauriston
Gastrodia sesamoides s.l.	Cinnamon Bells	
Glossodia major	Wax-lip Orchid	
Microtis parviflora	Slender Onion-orchid	
Microtis unifolia	Common Onion-orchid	Lauriston
Pterostylis longifolia s.l.	Tall Greenhood	
Pterostylis nutans	Nodding Greenhood	Lauriston
Pterostylis sp. aff. parviflora 1	Red-tip Greenhood	Lauriston
Spiranthes australis	Austral Ladies Tresses.	Trentham
Thelymitra ixioides	Spotted sun-orchid	Lauriston
Thelymitra nuda	Plain sun-orchid	Lauriston
Thelymitra pauciflora	Slender Sun-orchid	Denver
Thelymitra rubra	Salmon Sun-orchid	Lauriston
Poaceae		
Agrostis aemula	Blown Grass	Denver
Amphibromus neesii	Southern Swamp Wallaby-grass	
Austrodanthonia eriantha	Hill Wallaby-grass	
Austrodanthonia geniculata	Kneed Wallaby-grass	
Austrodanthonia laevis	Smooth Wallaby-grass	
Austrodanthonia penicillata	Weeping Wallaby-grass	
Austrodanthonia pilosa	Velvet Wallaby-grass	Denver
Austrodanthonia racemosa var. racemosa	Slender Wallaby-grass	
Austrodanthonia tenuior	Purplish Wallaby-grass	Denver
Austrostipa semibarbata	Spear-grass	Denver
Deyeuxia quadriseta	Reed Bent-grass	
Deyeuxia rodwayi	Tasman Bent-grass	
Dichelachne crinita	Long-hair Plume-grass	
Dichelachne rara	Common Plume-grass	
Dichelachne sciurea spp. agg.	Short-hair Plume-grass	
Echinopogon ovatus	Common Hedgehog-grass	
Elymus scaber var. scaber	Common Wheat-grass	
Eragrostis brownii	Common Love-grass	
Glyceria australis	Australian Sweet-grass	
Joycea pallida	Silvertop Wallaby-grass	
Lachnagrostis aemula	Leafy Blown-grass	
Lachnagrostis filiformis	Common Blown-grass	
Microlaena stipoides var. stipoides	Weeping Grass	
Notodanthonia semiannularis	Wetland Wallaby-grass	
Pentapogon quadrifidus var. quadrifidus	Five-awned Spear-grass	
Poa ensiformis	Sword Tussock-grass	
Poa labillardierei	Common Tussock-grass	
Poa sieberiana	Grey Tussock-grass	
Poa sieberiana var. sieberiana	Grey Tussock-grass	
Poa tenera	Slender Tussock-grass	
Tetrarrhena juncea	Forest Wire-grass	
Themeda triandra	Kangaroo Grass	
Restionaceae		
Empodisma minus	Spreading Rope-rush	
Xanthorrhoeaceae		
Lomandra filiformis	Wattle Mat-rush	
Lomandra filiformis subsp. coriacea	Wattle Mat-rush	
Lomandra longifolia	Spiny-headed Mat-rush	
Lomandra multiflora subsp. multiflora	Many-flowered Mat-rush	
DICOTYLEDONS		
Amaranthaceae		
Alternanthera denticulata	Lesser Joyweed	
Apiaceae		
Centella cordifolia	Centella	
Daucus glochidiatus	Australian Carrot	

Eryngium vesiculosum	Prickfoot	
Hydrocotyle callicarpa	Small Pennywort	
Hydrocotyle foveolata	Yellow Pennywort	
Hydrocotyle hirta	Hairy Pennywort	
Hydrocotyle laxiflora	Stinking Pennywort	
Hydrocotyle sibthorpioides	Shining Pennywort	
Oreomyrrhis eriopoda	Australian Caraway	
Xanthosia dissecta	Cut-leaf Xanthosia	
Asteraceae		
<i>Brachyscome scapigera</i>	Tufted Daisy	Trentham
Cassinia aculeata	Common Cassinia	
Cassinia arcuata	Drooping Cassinia	
Chrysocephalum semipapposum	Clustered Everlasting	
Craspedia variabilis	Variable Billy-buttons	
Cymbonotus preissianus	Austral Bear's-ear	
Euchiton collinus	Creeping Cudweed	
Helichrysum scorpioides	Button Everlasting	
Lagenophora stipitata	Common Bottle-daisy	
Leptorhynchus squamatus	Scaly Buttons	
<i>Leptorhynchus tenuifolius</i>	<i>Wiry Buttons</i>	Denver, Lauriston
<i>Microseris scapigera</i> spp. agg.	Yam Daisy	Denver,
<i>Microseris</i> sp 3	Yam Daisy	Lauriston
<i>Olearia erubescens</i>	<i>Moth Daisy-bush</i>	Denver,
<i>Olearia argophylla</i>	Musk Daisy-bush	
<i>Olearia glandulosa</i>	Swamp Daisy-bush	
<i>Olearia myrsinoides</i>	Silky Daisy-bush	
<i>Ozothamnus ferrugineus</i>	Tree Everlasting	
<i>Ozothamnus obcordatus</i>	Grey Everlasting	
Senecio glomeratus	Annual Fireweed	
Senecio hispidulus	Rough Fireweed	
Senecio linearifolius	Fireweed Groundsel	
Senecio minimus	Shrubby Fireweed	
<i>Senecio phelleus</i>	<i>Slender Groundsel</i>	Lauriston
Senecio quadridentatus	Cotton Fireweed	
Senecio tenuiflorus spp. agg.	Slender Fireweed	
<i>Solenogyne dominii</i>	<i>Solenogyne</i>	Denver,
<i>Xerochrysum viscosum</i>	<i>Shiny Everlasting</i>	Denver,
Boraginaceae		
Cynoglossum suaveolens	Sweet Hound's-tongue	
Myosotis australis	Austral Forget-me-not	
Brassicaceae		
f E e Lepidium hyssopifolium	Basalt Peppergrass	
Brunoniaceae		
Brunonia australis	Blue Pincushion	
Campanulaceae		
Lobelia pedunculata	Matted Pratia	
<i>Lobelia simplicicaulis</i>	<i>Narrow Lobelia</i>	
<i>Wahlenbergia communis</i>	<i>Tufted Bluebell</i>	
<i>Wahlenbergia gracilentia</i>	<i>Annual Bluebell</i>	
<i>Wahlenbergia gracilis</i>	<i>Sprawling Bluebell</i>	
<i>Wahlenbergia luteola</i>	<i>Bronze Bluebell</i>	
<i>Wahlenbergia stricta</i> subsp. stricta	Tall Bluebell	
Caprifoliaceae		
Sambucus gaudichaudiana	White Elderberry	
Caryophyllaceae		
Stellaria pungens	Prickly Starwort	
<i>Sccleranthus bilforus</i>	<i>Knawel</i>	
Clusiaceae		
Hypericum gramineum	Small St John's Wort	
Hypericum japonicum	Matted St John's Wort	
Convolvulaceae		
Dichondra repens	Kidney-weed	
Crassulaceae		
<i>Crassula decumbens</i> var. <i>decumben</i>	<i>Spreading Crassula</i>	Lauriston
Crassula helmsii	Swamp Crassula	
Crassula sieberiana	Sieber Crassula	
Droseraceae		
Drosera peltata	Pale Sundew	
Drosera peltata subsp. auriculata	Tall Sundew	
Drosera peltata subsp. peltata	Pale Sundew	
Drosera whittakeri subsp. aberrans	Scented Sundew	
Elaeocarpaceae		
Tetratheca ciliata	Pink-bells	
Eriaceae		
Acrotiche prostrata	Trailing Ground-berry	
Acrotiche serrulata	Honey-pots	

	Astroloma humifusum	Cranberry Heath	
	Epacris impressa	Common Heath	
	Leucopogon virgatus	Common Beard-heath	
Euphorbiaceae			
	Poranthera microphylla s.l.	Small Poranthera	
Fabaceae			
	Acacia aculeatissima	Thin-leaf Wattle	
	Acacia dealbata	Silver Wattle	
	Acacia gunnii	Ploughshare Wattle	
	Acacia mearnsii	Black Wattle	
	Acacia melanoxylon	Blackwood	
	Acacia mucronata subsp. longifolia	Narrow-leaf Wattle	
	Acacia paradoxa	Hedge Wattle	Denver
	Acacia retinodes	Wirilda	Denver
	Acacia verticillata	Prickly Moses	
	Bossiaea buxifolia	Matted Bossiaea	Denver
r	Bossiaea cordigera	Wiry Bossiaea	
	Bossiaea prostrata	Creeping Bossiaea	
	Daviesia leptophylla	Narrow-leaf Bitter-pea	
	Daviesia ulicifolia	Gorse Bitter-pea	
	Desmodium gunnii	Southern Tick-trefoil	
	Dillwynia cinerascens	Grey Parrot-pea	
	Dillwynia sericea	Showy Parrot-pea	
	Glycine clandestina	Twining Glycine	
	Gompholobium huegelii	Common Wedge-pea	
	Goodia lotifolia	Golden Tip	
	Hardenbergia violacea	Purple Coral-pea	
	Hovea heterophylla	Common Hovea	
	Indigofera australis	Austral Indigo	
r	Platylobium alternifolium	Victorian Flat-pea	Denver
	Podolobium procumbens	Trailing Podolobium	
	Pultenaea humilis	Dwarf Bush-pea	Lauriston
	Pultenaea daphnoides	Large-leaf Bush-pea	
	Pultenaea dentata	Clustered Bush-pea	
	Pultenaea pedunculata	Matted Bush-pea	Denver
r	Pultenaea reflexifolia	Wombat Bush-pea	
Geraniaceae			
	Geranium potentilloides	Soft Crane's-bill	
	Geranium solanderi	Austral Crane's-bill	Denver
	Pelagonium rodneyanum	Magenta Stork's-bill	Denver
Goodeniaceae			
	Goodenia ovata	Hop Goodenia	
	Velleia paradoxa	Spur Velleia	Lauriston
Haloragaceae			
	Gonocarpus micranthus	Creeping Raspswort	
	Gonocarpus tetragynus	Common Raspswort	
Lamiaceae			
	Ajuga australis	Austral Bugle	
	Mentha australis	River Mint	
	Mentha laxiflora	Forest Mint	
Lauraceae			
	Cassytha glabella	Slender Dodder-laurel	
Loranthaceae			
	Amyema pendula	Drooping Mistletoe	
Mimosaceae see Fabaceae			
Myrtaceae			
f e	Eucalyptus aggregata	Black Gum	
r	Eucalyptus brookeriana	Brooker's Gum	
	Eucalyptus dives	Broad-leaf Peppermint	
	Eucalyptus goniocalyx	Long-leaf Box	Lauriston
	Eucalyptus obliqua	Messmate Stringybark	
	Eucalyptus ovata	Swamp Gum	
	Eucalyptus pauciflora	Snow Gum	
	Eucalyptus polyanthemus	Red Box	
	Eucalyptus radiata	Narrow-leaf Peppermint	
	Eucalyptus radiata subsp. radiata	Narrow-leaf Peppermint	
	Eucalyptus rubida	Candlebark	
	Eucalyptus viminalis	Manna Gum	
	Eucalyptus viminalis subsp. viminalis	Manna Gum	
	Leptospermum continentale	Prickly Tea-tree	
Onagraceae			
	Epilobium billardierianum	Variable Willow-herb	
	Epilobium hirtigerum	Hairy Willow-herb	
Oxalidaceae			
	Oxalis exilis	Shady Wood-sorrel	
	Oxalis perennans	Grassland Wood-sorrel	

Pittosporaceae		
.....	Bursaria spinosa	Sweet Burasria Denver
Plantaginaceae		
	Plantago varia	Variable Plantain Lauriston
Polygonaceae		
	Rumex brownii	Slender Dock
Portulacaceae		
	Neopaxia australasica	White Purslane
Proteaceae		
	Banksia marginata	Silver Banksia
	r Grevillea repens	Creeping Grevillea Lauriston
	Hakea decurrens	Bushy Needlewood
	Hakea decurrens subsp. physocarpa	Bushy Needlewood
Ranunculaceae		
	Clematis aristata	Mountain Clematis
	Ranunculus glabrifolius	Shining Buttercup
	Ranunculus lappaceus	Australian Buttercup
	Ranunculus sessiliflorus	Annual Buttercup
Rhamnaceae		
	Pomaderris aspera	Hazel Pomaderris
	Pomaderris racemosa	Cluster Pomoderris Tylden
Rosaceae		
	Acaena agnipila	Hairy Sheep's Burr Denver
	Acaena echinata	Sheep's Burr
	Acaena novae-zelandiae	Bidgee-widgee
	Acaena ovina	Australian Sheep's Burr
	Rubus parvifolius	Small-leaf Bramble
Rubiaceae		
	Asperula conferta	Common Woodruff
	Asperula scoparia	Prickly Woodruff
	Coprosma quadrifida	Prickly Currant-bush
	Galium australe	Tangled Bedstraw
	Galium gaudichaudii	Rough Bedstraw
	Opercularia varia	Variable Stinkweed
Santalaceae		
	Exocarpos cupressiformis	Cherry Ballart
	Exocarpos strictus	Pale-fruit Ballart
Stackhousiaceae		
	Stackhousia monogyna	Creamy Stackhousia
Stylidiaceae		
	Stylidium graminifolium s.l.	Grass Triggerplant
Thymelaeaceae		
	Pimelea axiflora	Bootlace Bush
	Pimelea curviflora var sericea	Curved Rice-flower Denver
	Pimelea humilis	Common Rice-flower
	Pimelea linifolia	Slender Rice-flower
Urticaceae		
	Australina pusilla	Shade Nettle
	Urtica incisa	Scrub Nettle
Veronicaceae		
	Derwentia derwentiana	Derwent Speedwell
	Gratiola peruviana	Austral Brooklime
	Gratiola pubescens	Glandular Brooklime
	Plantago varia	Variable Plantain
	Veronica calycina	Hairy Speedwell
	Veronica gracilis	Slender Speedwell
	Veronica notabilis	Forest Speedwell
	Veronica serpyllifolia	Thyme Speedwell
Violaceae		
	Melicytus dentatus	Tree Violet
	Viola betonicifolia	Showy Violet
	Viola cleistogamoides	Hidden Violet
	Viola hederacea sensu Willis (1972)	Ivy-leaf Violet

Indigenous Vertebrate Fauna

MAMMALS

Acrobatidae		
	Feathertail Glider	Acrobates pygmaeus
Dasyuridae		
	Agile Antechinus	Antechinus agilis
	f v Brush-tailed Phascogale	Phascogale tapoatafa
Macropodidae		
	Black Wallaby	Wallabia bicolor

	Eastern Grey Kangaroo	Macropus giganteus	
Molossidae	White-striped Freetail Bat	Tadarida australis	
Muridae	Bush Rat	Rattus fuscipes	
	Swamp Rat	Rattus lutreolus	Denver area
Ornithorhynchidae	Platypus	Ornithorhynchus anatinus	
Petauridae	Sugar Glider	Petaurus breviceps	
Phalangeridae	Common Brushtail Possum	Trichosurus vulpecula	
Phascolarctidae	Koala	Phascolarctos cinereus	
Pseudocheiridae	Common Ringtail Possum	Pseudocheirus peregrinus	
Tachyglossidae	Short-beaked Echidna	Tachyglossus aculeatus	
Vombatidae	Common Wombat	Vombatus ursinus	Denver, Lauriston
BIRDS			
Accipitridae	Black-shouldered Kite	Elanus axillaris	Denver
	Brown Goshawk	Accipiter fasciatus	
f v	Grey Goshawk	Accipiter novaehollandiae	
	Little Eagle	Hieraaetus morphnoides	
	Wedge-tailed Eagle	Aquila audax	
	Whistling Kite	Haliastur spheurnus	
Alaudidae	Horsfield's Bushlark	Mirafra javanica	
Alcedinidae	Laughing Kookaburra	Dacelo novaeguineae	
	Sacred Kingfisher	Todiramphus sanctus	
Anatidae	Australasian Shoveler	Anas rhynchotis	
v	Australian Shelduck	Tadorna tadornoides	
	Australian Wood Duck	Chenonetta jubata	
	Black Swan	Cygnus atratus	
	Chestnut Teal	Anas castanea	
	Grey Teal	Anas gracilis	
v	Hardhead	Aythya australis	
v	Musk Duck	Biziura lobata	
	Pacific Black Duck	Anas superciliosa	
	Pink-eared Duck	Malacorhynchus membranaceus	
Anhingidae	Darter	Anhinga novaehollandiae	
Apodidae	White-throated Needletail	Hirundapus caudacutus	
Ardeidae	Nankeen Night Heron	Nycticorax caledonicus	
n	White-faced Heron	Egretta novaehollandiae	
	White-necked Heron	Ardea pacifica	
Artamidae	Australian Magpie	Gymnorhina tibicen	
	Dusky Woodswallow	Artamus cyanopterus	
	Grey Currawong	Strepera versicolor	
	Pied Currawong	Strepera graculina	
Cacatuidae	Galah	Eolophus roseicapilla	
	Little Corella	Cacatua sanguinea	
	Long-billed Corella	Cacatua tenuirostris	
	Sulphur-crested Cockatoo	Cacatua galerita	
	Yellow-tailed Black-Cockatoo	Calyptorhynchus funereus	
Campephagidae	Black-faced Cuckoo-shrike	Coracina novaehollandiae	
	White-winged Triller	Lalage sueurii	
Charadriidae	Black-fronted Dotterel	Elsayornis melanops	
	Masked Lapwing	Vanellus miles	
Climacteridae	Brown Treecreeper (south-eastern ssp.)	Climacteris picumnus victoriae	
n	Red-browed Treecreeper	Climacteris erythrops	
	White-throated Treecreeper	Cormobates leucophaeus	
Columbidae	Common Bronzewing	Phaps chalcoptera	

Crested Pigeon	Ocyphaps lophotes	
Corcoracidae		
White-winged Cough	Corcorax melanorhamphos	
Corvidae		
Australian Raven	Corvus coronoides	
Little Raven	Corvus mellori	
Cuculidae		
Brush Cuckoo	Cacomantis variolosus	
Fan-tailed Cuckoo	Cacomantis flabelliformis	
Horsfield's Bronze-Cuckoo	Chrysococcyx basalis	
Pallid Cuckoo	Cuculus pallidus	
Shining Bronze-Cuckoo	Chrysococcyx lucidus	
Dicruridae		
Grey Fantail	Rhipidura albiscarpa	
Leaden Flycatcher	Myiagra rubecula	
Magpie-lark	Grallina cyanoleuca	
Restless Flycatcher	Myiagra inquieta	
Rufous Fantail	Rhipidura rufifrons	
Satin Flycatcher	Myiagra cyanoleuca	
Willie Wagtail	Rhipidura leucophrys	
Falconidae		
Australian Hobby	Falco longipennis	
v Black Falcon	Falco subniger	
Brown Falcon	Falco berigora	
Nankeen Kestrel	Falco cenchroides	
Peregrine Falcon	Falco peregrinus	
Hirundinidae		
Fairy Martin	Hirundo ariel	
Welcome Swallow	Hirundo neoxena	
Laridae		
Silver Gull	Chroicocephalus novaehollandiae	
Maluridae		
Superb Fairy-wren	Malurus cyaneus	
Meliphagidae		
Brown-headed Honeyeater	Melithreptus brevirostris	
Eastern Spinebill	Acanthorhynchus tenuirostris	
Fuscous Honeyeater	Lichenostomus fuscus	Denver
New Holland Honeyeater	Phylidonyris novaehollandiae	
Red Wattlebird	Anthochaera carunculata	
White-eared Honeyeater	Lichenostomus leucotis	
White-naped Honeyeater	Melithreptus lunatus	
White-plumed Honeyeater	Lichenostomus penicillatus	
Yellow-faced Honeyeater	Lichenostomus chrysops	
Yellow-tufted Honeyeater	Lichenostomus melanops	
Muscicapidae		
Bassian Thrush	Zoothera lunulata	
Neosittidae		
Varied Sittella	Daphoenositta chrysoptera	
Oriolidae		
Olive-backed Oriole	Oriolus sagittatus	
Pachycephalidae		
Crested Shrike-tit	Falcunculus frontatus	
Golden Whistler	Pachycephala pectoralis	
Grey Shrike-thrush	Colluricincla harmonica	
Rufous Whistler	Pachycephala rufiventris	
Pardalotidae		
Brown Thornbill	Acanthiza pusilla	
Buff-rumped Thornbill	Acanthiza reguloides	
Spotted Pardalote	Pardalotus punctatus	
Striated Pardalote	Pardalotus striatus	
Striated Thornbill	Acanthiza lineata	
White-browed Scrubwren	Sericornis frontalis	
Yellow Thornbill	Acanthiza nana	
Yellow-rumped Thornbill	Acanthiza chrysorrhoa	
Passeridae		
Red-browed Finch	Neochmia temporalis	
Pelecanidae		
Australian Pelican	Pelecanus conspicillatus	
Petroicidae		
Eastern Yellow Robin	Eopsaltria australis	
Flame Robin	Petroica phoenicea	
Scarlet Robin	Petroica boodang	
Phalacrocoracidae		
Great Cormorant	Phalacrocorax carbo	
Little Black Cormorant	Phalacrocorax sulcirostris	
Little Pied Cormorant	Microcarbo melanoleucos	

n	Pied Cormorant	Phalacrocorax varius	
Phasianidae	Stubble Quail	Coturnix pectoralis	
Podargidae	Tawny Frogmouth	Podargus strigoides	
Podicipedidae	Australasian Grebe	Tachybaptus novaehollandiae	
	Hoary-headed Grebe	Poliiocephalus poliocephalus	
Psittacidae	Crimson Rosella	Platycercus elegans elegans	
	Eastern Rosella	Platycercus eximius	
	Little Lorikeet	Glossopsitta pusilla	
	Musk Lorikeet	Glossopsitta concinna	
	Red-rumped Parrot	Psephotus haematonotus	
Rallidae	Buff-banded Rail	Gallirallus philippensis	
	Dusky Moorhen	Gallinula tenebrosa	
	Eurasian Coot	Fulica atra	
	Purple Swamphen	Porphyrio porphyrio	
Strigidae	Southern Boobook	Ninox novaeseelandiae	
Threskiornithidae	Australian White Ibis	Threskiornis molucca	
	Straw-necked Ibis	Threskiornis spinicollis	
	Yellow-billed Spoonbill	Platalea flavipes	
Turnicidae	Painted Button-quail	Turnix varia	Denver
Zosteropidae	Silvereye	Zosterops lateralis	
REPTILES -			
Chelidae	Chelodina longicollis	Eastern Snake-necked Turtle	Lauriston
Elapidae	Eastern Brown Snake	Pseudonaja textilis	
	Little Whip Snake	Suta flagellum	
	Lowland Copperhead	Austrelaps superbus	Denver, Lauriston
	Tiger Snake	Notechis scutatus	Lauriston
	White-lipped Snake	Drysdalia coronoides	
Scincidae	Common Blue-tongued Lizard	Tiliqua scincoides	Denver
	Garden Skink	Lampropholis guichenoti	Denver
	Southern Water Skink	Eulamprus tympanum tympanum	
	Weasel Skink	Saproscincus mustelinus	
	White's Skink	Egernia whitii (group)	
FROGS -			
Hylidae	Growling Grass Frog	Litoria raniformis	
f V e	Painted Burrowing Frog	Neobatrachus sudelli	Lauriston
	Southern Brown Tree Frog	Litoria ewingii	
	Spotted Marsh Frog	Limnodynastes tasmaniensis	Lauriston
	WhistlingTree Frog	Litoria verreauxii verreauxii	Denver
Myobatrachidae	Brown Froglet	Crinia parinsignifera	
f e	Brown Toadlet	Pseudophryne bibronii	Lauriston
	Common Froglet	Crinia signifera	
	Southern Bullfrog	Limnodynastes dumerilii	

4. Macedon/Cobaw Landscape Area

Data From: Flora Information System, Viridans - 2009 - © Viridans Biological Databases except for data in red which has been provided by Russell Best and David Francis of Riddells Creek Landcare
<<http://www.riddellscreeklandcare.org.au/>>

Indigenous Flora

FERNS AND ALLIES

Adiantaceae

Adiantum aethiopicum Common Maidenhair
Cheilanthes austrotenuifolia Green Rock-fern
Cheilanthes sieberi subsp. sieberi Narrow Rock-fern

Aspleniaceae

Asplenium bulbiferum subsp. gracillimum Mother Spleenwort
Asplenium flabellifolium Necklace Fern
Pleurosorus rutifolius Blanket Fern

Blechnaceae

Blechnum cartilagineum Gristle Fern
Blechnum chambersii Lance Water-fern
Blechnum fluviatile Ray Water-fern
Blechnum minus Soft Water-fern
Blechnum nudum Fishbone Water-fern
Blechnum wattsi Hard Water-fern

Culcitaceae

Calochlaena dubia Common Ground-fern

Cyatheaceae

Cyathea australis Rough Tree-fern

Dennstaedtiaceae

Histiopteris incisa Bat's Wing Fern
Hypolepis glandulifera Downy Ground-fern
Hypolepis rugosula Ruddy Ground-fern
Pteridium esculentum Austral Bracken

Dicksoniaceae

Dicksonia antarctica Soft Tree-fern

Dryopteridaceae

Polystichum proliferum Mother Shield-fern
Rumohra adiantiformis Leathery Shield-fern

Gleicheniaceae

Gleichenia microphylla Scrambling Coral-fern

Grammitidaceae

Ctenopteris heterophylla Gipsy Fern
Grammitis billardierei Common Finger-fern

Hymenophyllaceae

Hymenophyllum australe Austral Filmy-fern
Hymenophyllum cupressiforme Common Filmy-fern
Hymenophyllum flabellatum Shiny Filmy-fern

Isoetaceae

Isoetes drummondii Plain Quillwort

Lindsaeaceae

Lindsaea linearis Screw Fern

Osmundaceae

Todea barbara Austral King-fern

Polypodiaceae

Microsorium pustulatum subsp. pustulatum Kangaroo Fern

Pteridaceae

Pteris tremula Tender Brake

MONOCOTYLEDONS

Alismataceae

Alisma plantago-aquatica Water Plantain

Anthericaceae

Arthropodium milleflorum Pale Vanilla-lily
Arthropodium strictum Chocolate Lily
Chamaescilla corymbosa var. corymbosa Blue Stars
Thysanotus patersonii Twining Fringe-lily
Thysanotus tuberosus Common Fringe-lily

Asphodelaceae

Bulbine bulbosa Bulbine Lily

Centrolepidaceae

Aphelia gracilis Slender Aphelia
Aphelia pumilio Dwarf Aphelia
Centrolepis aristata Pointed Centrolepis
Centrolepis strigosa subsp. strigosa Hairy Centrolepis

Colchicaceae	
	<i>Burchardia umbellata</i>
	<i>Wurmbea dioica</i>
Cyperaceae	
	<i>Baumea arthrophylla</i>
	<i>Carex appressa</i>
	<i>Carex breviculmis</i>
	<i>Carex fascicularis</i>
	<i>Carex gaudichaudiana</i>
	<i>Carex inversa</i>
	<i>Carex iynx</i>
	<i>Carex tereticaulis</i>
	<i>Cyperus lucidus</i>
	<i>Eleocharis acuta</i>
	<i>Eleocharis pusilla</i>
	<i>Eleocharis sphacelata</i>
	<i>Gahnia radula</i>
	<i>Gahnia sieberiana</i>
	<i>Isolepis cernua</i>
	<i>Isolepis fluitans</i>
	<i>Isolepis hookeriana</i>
	<i>Isolepis inundata</i>
	<i>Isolepis marginata</i>
	<i>Lepidosperma curtisiae</i>
	<i>Lepidosperma elatius</i>
	<i>Lepidosperma laterale</i>
	<i>Lepidosperma laterale</i> var. <i>majus</i>
	<i>Lepidosperma longitudinale</i>
	<i>Lepidosperma tortuosum</i>
	<i>Schoenoplectus tabernaemontani</i>
	<i>Schoenus apogon</i>
	<i>Schoenus maschalinus</i>
	<i>Schoenus tesquorum</i>
	<i>Uncinia tenella</i>
Hemerocallidaceae	
	<i>Caesia calliantha</i>
	<i>Caesia parviflora</i>
	<i>Dianella admixta</i>
E e	<i>Dianella amoena</i>
	<i>Dianella</i> sp. aff. <i>longifolia</i>
	<i>Dianella tasmanica</i>
	<i>Tricoryne elatior</i>
Hydrocharitaceae	
	<i>Ottelia ovalifolia</i> subsp. <i>ovalifolia</i>
Hypoxidaceae	
	<i>Hypoxis hygrometrica</i>
	<i>Hypoxis vaginata</i>
Juncaceae	
	<i>Juncus amabilis</i>
	<i>Juncus articularis</i>
	<i>Juncus australis</i>
	<i>Juncus bufonius</i>
	<i>Juncus filicaulis</i>
	<i>Juncus flavidus</i>
	<i>Juncus gregiflorus</i>
	<i>Juncus holoschoenus</i>
	<i>Juncus pallidus</i>
	<i>Juncus pauciflorus</i>
	<i>Juncus planifolius</i>
	<i>Juncus procerus</i>
	<i>Juncus sarophorus</i>
	<i>Juncus subsecundus</i>
	<i>Luzula meridionalis</i> var. <i>flaccida</i>
	<i>Luzula meridionalis</i> var. <i>meridionalis</i>
Juncaginaceae	
	<i>Triglochin striata</i>
	<i>Triglochin procera</i> s. l.
Luzuriagaceae	
	<i>Drymophila cyanocarpa</i>
Orchidaceae	
	<i>Acianthus exsertus</i>
	<i>Acianthus pusillus</i>
	<i>Caladenia carnea</i>
	<i>Caladenia clavigera</i>
	<i>Caladenia congesta</i>
	<i>Caladenia gracilis</i>
	Milkmaids
	Common Early Nancy
	Fine Twig-sedge
	Tall Sedge
	Common Grass-sedge
	Tassel Sedge
	Fen Sedge
	Knob Sedge
	Tussock Sedge
	Poong'ort
	Leafy Flat-sedge
	Common Spike-sedge
	Small Spike-sedge
	Tall Spike-sedge
	Thatch Saw-sedge
	Red-fruit Saw-sedge
	Nodding Club-sedge
	Floating Club-sedge
	Grassy Club-sedge
	Swamp Club-sedge
	Little Club-sedge
	Little Sword-sedge
	Tall Sword-sedge
	Variable Sword-sedge
	Variable Sword-sedge
	Pithy Sword-sedge
	Tortuous Rapier-sedge
	River Club-sedge
	Common Bog-sedge
	Leafy Bog-sedge
	Soft Bog-sedge
	Delicate Hook-sedge
	Blue Grass-lily
	Pale Grass-lily
	Black-anther Flax-lily
	Matted Flax-lily
	Pale Flax-lily
	Tasman Flax-lily
	Yellow Rush-lily
	Swamp Lily
	Golden Weather-glass
	Yellow Star
	Hollow Rush
	Jointed Rush
	Austral Rush
	Toad Rush
	Thread Rush
	Gold Rush
	Green Rush
	Joint-leaf Rush
	Pale Rush
	Loose-flower Rush
	Broad-leaf Rush
	Tall Rush
	Broom Rush
	Finger Rush
	Common Woodrush
	Woodrush
	Streaked Arrowgrass
	Common Water-ribbons
	Turquoise Berry
	Gnat Orchid
	Small Mosquito-orchid
	Pink Fingers
	Plain-lip Spider-orchid
	Black-tongue Caladenia
	Musk Hood-orchid

	<i>Caladenia parva</i>	Small Spider-orchid
	<i>Caladenia phaeoclavia</i>	Brown-clubbed Spider-orchid
	<i>Caladenia praecox</i>	Early Hood-orchid
	<i>Caladenia pusilla</i>	Tiny Pink-fingers
	<i>Caladenia tentaculata</i>	Mantis Orchid
	<i>Calochilus campestris</i>	Copper Beard-orchid
	<i>Calochilus robertsonii</i>	Purple Beard-orchid
	<i>Chiloglottis valida</i>	Common Bird-orchid
	<i>Corunastylis despectans</i>	Sharp Midge-orchid
	<i>Corunastylis morrisii</i>	Bearded Midge-orchid
	<i>Corybas diemenicus</i>	Veined Helmet-orchid
	<i>Cyanicula caerulea</i>	Blue Fairy
	<i>Cyrtostylis reniformis</i>	Small Gnat-orchid
	<i>Dipodium pardalinum</i>	Spotted Hyacinth-orchid
	<i>Dipodium punctatum s.l.</i>	Hyacinth Orchid
	<i>Dipodium roseum</i>	Rosy Hyacinth-orchid
	<i>Diuris chryseopsis</i>	Golden Moths
	<i>Diuris lanceolata s.l.</i>	Golden Moths
	<i>Diuris orientis</i>	Wallflower Orchid
	<i>Diuris pardina</i>	Leopard Orchid
f v	<i>Diuris punctata var. punctata</i>	Purple Diuris
	<i>Diuris sulphurea</i>	Tiger Orchid
	<i>Eriochilus cucullatus</i>	Parson's Bands
	<i>Gastrodia procera</i>	Tall Potato-orchid
	<i>Gastrodia sesamoides s.l.</i>	Cinnamon Bells
	<i>Glossodia major</i>	Wax-lip Orchid
	<i>Leptoceras menziesii</i>	Hare Orchid
	<i>Microtis parviflora</i>	Slender Onion-orchid
	<i>Microtis unifolia</i>	Common Onion-orchid
	<i>Pterostylis alpina</i>	Alpine Greenhood
	<i>Pterostylis atrans</i>	Dark-tip Greenhood
	<i>Pterostylis decurva</i>	Summer Greenhood
	<i>Pterostylis melagramma</i>	Tall Greenhood
	<i>Pterostylis nutans</i>	Nodding Greenhood
	<i>Pterostylis parviflora</i>	Tiny Greenhood
	<i>Thelymitra aristata</i>	Great Sun-orchid
	<i>Thelymitra carnea</i>	Pink Sun-orchid
	<i>Thelymitra ixiooides</i>	Spotted Sun-orchid
	<i>Thelymitra megalyptra</i>	Scented Sun-orchid
	<i>Thelymitra pauciflora</i>	Slender Sun-orchid
	<i>Thelymitra rubra</i>	Salmon Sun-orchid
	<i>Thynniorchis huntianus</i>	Elbow Orchid
Poaceae	<i>Amphibromus archeri</i>	Pointed Swamp Wallaby-grass
	<i>Amphibromus macrorhinus</i>	Long-nosed Swamp Wallaby-grass
	<i>Amphibromus neesii</i>	Southern Swamp Wallaby-grass
	<i>Amphibromus nervosus</i>	Common Swamp Wallaby-grass
	<i>Austrodanthonia auriculata</i>	Lobed Wallaby-grass
	<i>Austrodanthonia bipartita</i>	Leafy Wallaby-grass
	<i>Austrodanthonia caespitosa</i>	Common Wallaby-grass
	<i>Austrodanthonia carphoides</i>	Short Wallaby-grass
	<i>Austrodanthonia duttoniana</i>	Brown-back Wallaby-grass
	<i>Austrodanthonia eriantha</i>	Hill Wallaby-grass
	<i>Austrodanthonia geniculata</i>	Kneed Wallaby-grass
	<i>Austrodanthonia induta</i>	Shiny Wallaby-grass
	<i>Austrodanthonia laevis</i>	Smooth Wallaby-grass
	<i>Austrodanthonia penicillata</i>	Weeping Wallaby-grass
	<i>Austrodanthonia pilosa</i>	Velvet Wallaby-grass
	<i>Austrodanthonia racemosa var. racemosa</i>	Slender Wallaby-grass
	<i>Austrodanthonia setacea</i>	Bristly Wallaby-grass
	<i>Austrostipa aristiglumis</i>	Plump Spear-grass
	<i>Austrostipa densiflora</i>	Dense Spear-grass
	<i>Austrostipa gibbosa</i>	Spurred Spear-grass
	<i>Austrostipa mollis</i>	<i>Austrostipa mollis</i>
	<i>Austrostipa nodosa</i>	Knotty Spear-grass
	<i>Austrostipa oligostachya</i>	Fine-head Spear-grass
	<i>Austrostipa pubinodis</i>	Tall Spear-grass
	<i>Austrostipa rudis</i>	Veined Spear-grass
	<i>Austrostipa semibarbata</i>	Fibrous Spear-grass
	<i>Cynodon dactylon</i>	Couch
	<i>Deyeuxia densa</i>	Heath Bent-grass
	<i>Deyeuxia monticola var. monticola</i>	Mountain Bent-grass
	<i>Deyeuxia quadrisetata</i>	Reed Bent-grass
	<i>Deyeuxia rodwayi</i>	Tasman Bent-grass
	<i>Dichelachne crinita</i>	Long-hair Plume-grass
	<i>Dichelachne rara</i>	Common Plume-grass

<i>Dichelachne sciurea</i> spp. agg.	Short-hair Plume-grass
<i>Dichelachne sieberiana</i>	Rough Plume-grass
<i>Echinopogon ovatus</i>	Common Hedgehog-grass
<i>Elymus scaber</i> var. <i>scaber</i>	Common Wheat-grass
<i>Eragrostis brownii</i>	Common Love-grass
<i>Festuca asperula</i>	Graceful Fescue
<i>Glyceria australis</i>	Australian Sweet-grass
<i>Hemarthria uncinata</i> var. <i>uncinata</i>	Mat Grass
<i>Joycea pallida</i>	Silvertop Wallaby-grass
<i>Lachnagrostis aemula</i>	Leafy Blown-grass
<i>Lachnagrostis filiformis</i>	Common Blown-grass
<i>Microlaena stipoides</i> var. <i>stipoides</i>	Weeping Grass
<i>Notodanthonia semiannularis</i>	Wetland Wallaby-grass
<i>Pentapogon quadrifidus</i> var. <i>quadrifidus</i>	Five-awned Spear-grass
<i>Phragmites australis</i>	Common Reed
<i>Poa labillardierei</i>	Common Tussock-grass
<i>Poa rodwayi</i>	Velvet Tussock-grass
<i>Poa sieberiana</i>	Grey Tussock-grass
<i>Poa sieberiana</i> var. <i>hirtella</i>	Grey Tussock-grass
<i>Poa sieberiana</i> var. <i>sieberiana</i>	Grey Tussock-grass
<i>Poa tenera</i>	Slender Tussock-grass
<i>Tetrarrhena distichophylla</i>	Hairy Rice-grass
<i>Tetrarrhena juncea</i>	Forest Wire-grass
<i>Themeda triandra</i>	Kangaroo Grass
Potamogetonaceae	
<i>Potamogeton ochreatus</i>	Blunt Pondweed
<i>Potamogeton tricarinatus</i> s.l.	Floating Pondweed
Restionaceae	
<i>Lepyrodia muelleri</i>	Common Scale-rush
Typhaceae	
<i>Typha domingensis</i>	Narrow-leaf Cumbungi
<i>Typha orientalis</i>	Broad-leaf Cumbungi
Xanthorrhoeaceae	
<i>Lomandra filiformis</i>	Wattle Mat-rush
<i>Lomandra filiformis</i> subsp. <i>coriacea</i>	Wattle Mat-rush
<i>Lomandra longifolia</i>	Spiny-headed Mat-rush
<i>Lomandra longifolia</i> subsp. <i>exilis</i>	Cluster-headed Mat-rush
<i>Lomandra longifolia</i> subsp. <i>longifolia</i>	Spiny-headed Mat-rush
<i>Lomandra micrantha</i>	Small-flower Mat-rush
<i>Lomandra nana</i>	Dwarf Mat-rush
<i>Xanthorrhoea australis</i>	Austral Grass-tree
<i>Xanthorrhoea minor</i> subsp. <i>lutea</i>	Small Grass-tree
DICOTYLEDONS	
Amaranthaceae	
<i>Alternanthera denticulata</i>	Lesser Joyweed
<i>Ptilotus spathulatus</i>	Pussy Tails
Apiaceae	
<i>Centella cordifolia</i>	Centella
<i>Daucus glochidiatus</i>	Australian Carrot
<i>Eryngium ovinum</i>	Blue Devil
<i>Eryngium vesiculosum</i>	Prickfoot
<i>Hydrocotyle callicarpa</i>	Small Pennywort
<i>Hydrocotyle foveolata</i>	Yellow Pennywort
<i>Hydrocotyle hirta</i>	Hairy Pennywort
<i>Hydrocotyle laxiflora</i>	Stinking Pennywort
<i>Hydrocotyle sibthorpioides</i>	Shining Pennywort
<i>Oreomyrrhis eriopoda</i>	Australian Caraway
Araliaceae	
<i>Polyscias sambucifolia</i>	Elderberry Panax
<i>Polyscias sambucifolia</i> subsp. 3	Mountain Panax
Asteraceae	
<i>Allittia cardiocarpa</i>	Swamp Daisy
<i>Bedfordia arborescens</i>	Blanket Leaf
v <i>Brachyscome debilis</i>	Weak Daisy
<i>Brachyscome decipiens</i>	Field Daisy
<i>Brachyscome diversifolia</i>	Tall Daisy
<i>Brachyscome multifida</i>	Cut-leaf Daisy
<i>Calocephalus lacteus</i>	Milky Beauty-heads
<i>Cassinia aculeata</i>	Common Cassinia
<i>Cassinia arcuata</i>	Drooping Cassinia
<i>Cassinia longifolia</i>	Shiny Cassinia
<i>Centipeda cunninghamii</i>	Common Sneezeweed
<i>Centipeda elatinoides</i>	Elatine Sneezeweed
<i>Chrysocephalum apiculatum</i>	Common Everlasting
<i>Chrysocephalum baxteri</i>	White Everlasting
<i>Chrysocephalum semipapposum</i>	Clustered Everlasting

	<i>Craspedia paludicola</i>	Swamp Billy-buttons
	<i>Craspedia variabilis</i>	Variable Billy-buttons
	<i>Cymbonotus preissianus</i>	Austral Bear's-ear
	<i>Euchiton collinus</i>	Creeping Cudweed
	<i>Euchiton involuocratus</i>	Star Cudweed
	<i>Euchiton sphaericus</i>	Annual Cudweed
v	<i>Helichrysum aff. rutidolepis (Lowland Swamps)</i>	Pale Swamp Everlasting
	<i>Helichrysum leucopsideum</i>	Satin Everlasting
	<i>Helichrysum rutidolepis</i>	Pale Everlasting
	<i>Helichrysum scorpioides</i>	Button Everlasting
	<i>Lagenophora stipitata</i>	Common Bottle-daisy
	<i>Leptinella filicula</i>	Mountain Cotula
	<i>Leptinella reptans</i>	Creeping Cotula
	<i>Leptorhynchus squamatus</i>	Scaly Buttons
	<i>Leptorhynchus tenuifolius</i>	Wiry Buttons
	<i>Leucochrysum albicans var. albicans</i>	Hoary Sunray
v	<i>Microseris sp. 1</i>	Plains Yam-daisy
	<i>Microseris sp. 3</i>	Yam Daisy
	<i>Myriocephalus rhizocephalus</i>	Woolly-heads
	<i>Olearia argophylla</i>	Musk Daisy-bush
	<i>Olearia erubescens</i>	Moth Daisy-bush
	<i>Olearia glandulosa</i>	Swamp Daisy-bush
	<i>Olearia lirata</i>	Snowy Daisy-bush
	<i>Olearia myrsinoides</i>	Silky Daisy-bush
	<i>Olearia rugosa</i>	Wrinkled Daisy-bush
	<i>Ozothamnus ferrugineus</i>	Tree Everlasting
	<i>Ozothamnus obcordatus</i>	Grey Everlasting
	<i>Podolepis jaceoides</i>	Showy/Basalt Podolepis
	<i>Pseudognaphalium luteoalbum</i>	Jersey Cudweed
	<i>Senecio biserratus</i>	Jagged Fireweed
r	<i>Senecio cunninghamii var. cunninghamii</i>	Branching Groundsel
	<i>Senecio glomeratus</i>	Annual Fireweed
	<i>Senecio hispidulus</i>	Rough Fireweed
	<i>Senecio linearifolius</i>	Fireweed Groundsel
	<i>Senecio microbasis</i>	
	<i>Senecio minimus</i>	Shrubby Fireweed
	<i>Senecio odoratus</i>	Scented Groundsel
	<i>Senecio phelleus</i>	
	<i>Senecio picridioides</i>	Hawkbit Fireweed
	<i>Senecio pinnatifolius var. pinnatifolius</i>	Rock Groundsel
	<i>Senecio pinnatifolius var. lanceolatus</i>	Lance-leaf Groundsel
	<i>Senecio prenanthoides</i>	Beaked Fireweed
V v	<i>Senecio psilocarpus</i>	Swamp Fireweed
	<i>Senecio quadridentatus</i>	Cotton Fireweed
	<i>Senecio squarrosus</i>	Leafy Fireweed
	<i>Senecio tenuiflorus spp. agg.</i>	Slender Fireweed
	<i>Senecio vagus subsp. vagus</i>	Saw Groundsel
	<i>Siloxerus multiflorus</i>	Small Wrinklewort
	<i>Solenogyne dominii</i>	Smooth Solenogyne
	<i>Solenogyne gunnii</i>	Hairy Solenogyne
	<i>Stuartina muelleri</i>	Spoon Cudweed
	<i>Vittadinia gracilis</i>	Woolly New Holland Daisy
	<i>Vittadinia muelleri</i>	Narrow-leaf New Holland Daisy
	<i>Xerochrysum bracteatum</i>	Golden Everlasting
f V v	<i>Xerochrysum palustre</i>	Swamp Everlasting
	<i>Xerochrysum viscosum</i>	Shiny Everlasting
	Boraginaceae	
	<i>Cynoglossum suaveolens</i>	Sweet Hound's-tongue
	<i>Myosotis australis</i>	Austral Forget-me-not
	<i>Myosotis exarrhena</i>	Sweet Forget-me-not
	Brassicaceae	
v	<i>Cardamine lilacina</i>	Lilac Bitter-cress
k	<i>Cardamine tenuifolia</i>	Slender Bitter-cress
	<i>Rorippa dictyosperma</i>	Forest Bitter-cress
	Brunoniaceae	
	<i>Brunonia australis</i>	Blue Pincushion
	Campanulaceae	
	<i>Isotoma fluviatilis subsp. australis</i>	Swamp Isotome
	<i>Lobelia anceps</i>	Angled Lobelia
	<i>Lobelia gibbosa</i>	Tall Lobelia
	<i>Lobelia pedunculata</i>	Matted Pratia
	<i>Lobelia pratoides</i>	Poison Lobelia
	<i>Lobelia simplicicaulis</i>	Narrow Lobelia
	<i>Wahlenbergia communis</i>	Tufted Bluebell
	<i>Wahlenbergia gracilentia</i>	Annual Bluebell
	<i>Wahlenbergia gracilis</i>	Sprawling Bluebell

<i>Wahlenbergia gymnoclada</i>	Naked Bluebell
<i>Wahlenbergia luteola</i>	Bronze Bluebell
<i>Wahlenbergia multicaulis</i>	Branching Bluebell
<i>Wahlenbergia stricta</i> subsp. <i>stricta</i>	Tall Bluebell
Caprifoliaceae	
<i>Sambucus gaudichaudiana</i>	White Elderberry
Caryophyllaceae	
<i>Stellaria flaccida</i>	Forest Starwort
<i>Stellaria pungens</i>	Prickly Starwort
Casuarinaceae	
<i>Allocasuarina littoralis</i>	Black Sheoak
<i>Allocasuarina verticillata</i>	Drooping Sheoak
Chenopodiaceae	
<i>Chenopodium pumilio</i>	Clammy Goosefoot
<i>Einadia nutans</i>	Nodding Saltbush
r <i>Rhagodia parabolica</i>	Fragrant Saltbush
Clusiaceae	
<i>Hypericum gramineum</i>	Small St John's Wort
<i>Hypericum japonicum</i>	Matted St John's Wort
Convolvulaceae	
<i>Convolvulus angustissimus</i> subsp. <i>omnigracilis</i>	Blushing Bindweed
<i>Convolvulus erubescens</i> spp. agg.	Pink Bindweed
<i>Dichondra repens</i>	Kidney-weed
Crassulaceae	
<i>Crassula decumbens</i> var. <i>decumbens</i>	Spreading Crassula
<i>Crassula helmsii</i>	Swamp Crassula
<i>Crassula sieberiana</i>	Sieber Crassula
Dilleniaceae	
<i>Hibbertia fasciculata</i> var. <i>prostrata</i>	Bundled Guinea-flower
Droseraceae	
<i>Drosera macrantha</i>	Climbing Sundew
<i>Drosera peltata</i>	Pale Sundew
<i>Drosera peltata</i> subsp. <i>auriculata</i>	Tall Sundew
<i>Drosera peltata</i> subsp. <i>peltata</i>	Pale Sundew
<i>Drosera spatulata</i>	Rosy Sundew
<i>Drosera whittakeri</i> subsp. <i>aberrans</i>	Scented Sundew
Elaeocarpaceae	
<i>Tetratheca ciliata</i>	Pink-bells
Elatinaceae	
<i>Elatine gratioloides</i>	Waterwort
Ericaceae	
<i>Acrothamnus hookeri</i>	Mountain Beard-heath
<i>Acrotriche prostrata</i>	Trailing Ground-berry
<i>Acrotriche serrulata</i>	Honey-pots
<i>Astroloma humifusum</i>	Cranberry Heath
<i>Brachyloma ciliatum</i>	Fringed Brachyloma
<i>Brachyloma daphnoides</i>	Daphne Heath
<i>Epacris impressa</i>	Common Heath
<i>Leucopogon fraseri</i>	Sharp Beard-heath
<i>Leucopogon virgatus</i>	Common Beard-heath
<i>Lissanthe strigosa</i> subsp. <i>subulata</i>	Peach Heath
<i>Monotoca scoparia</i>	Prickly Broom-heath
Euphorbiaceae	
<i>Amperea xiphoclada</i> var. <i>xiphoclada</i>	Broom Spurge
<i>Poranthera microphylla</i> s.l.	Small Poranthera
Fabaceae	
<i>Acacia acinacea</i>	Gold-dust Wattle
<i>Acacia aculeatissima</i>	Thin-leaf Wattle
<i>Acacia dealbata</i>	Silver Wattle
<i>Acacia falciformis</i>	Large-leaf Hickory-wattle
<i>Acacia genistifolia</i>	Spreading Wattle
<i>Acacia gunnii</i>	Ploughshare Wattle
<i>Acacia implexa</i>	Lightwood
<i>Acacia leprosa</i> var. <i>graveolens</i>	Varnish Wattle
<i>Acacia leprosa</i> var. <i>uninervia</i>	Cinnamon Wattle
<i>Acacia mearnsii</i>	Black Wattle
<i>Acacia melanoxylon</i>	Blackwood
<i>Acacia mucronata</i> subsp. <i>longifolia</i>	Narrow-leaf Wattle
r <i>Acacia nano-dealbata</i>	Dwarf Silver Wattle
<i>Acacia paradoxa</i>	Hedge Wattle
<i>Acacia provincialis</i>	Wirilda
<i>Acacia pycnantha</i>	Golden Wattle
<i>Acacia stricta</i>	Hop Wattle
<i>Acacia verniciflua</i>	Varnish Wattle
<i>Acacia verticillata</i>	Prickly Moses
<i>Acacia verticillata</i> subsp. <i>verticillata</i>	Prickly Moses

<i>Bossiaea buxifolia</i>	Matted Bossiaea
<i>Bossiaea prostrata</i>	Creeping Bossiaea
<i>Daviesia leptophylla</i>	Narrow-leaf Bitter-pea
<i>Dillwynia cinerascens</i>	Grey Parrot-pea
<i>Dillwynia glaberrima</i>	Smooth Parrot-pea
<i>Dillwynia ramosissima</i>	Bushy Parrot-pea
<i>Dillwynia sericea</i>	Showy Parrot-pea
<i>Glycine clandestina</i>	Twining Glycine
<i>Gompholobium huegelii</i>	Common Wedge-pea
<i>Goodia lotifolia</i>	Golden Tip
<i>Hardenbergia violacea</i>	Purple Coral-pea
<i>Hovea heterophylla</i>	Common Hovea
<i>Indigofera australis</i>	Austral Indigo
<i>Kennedia prostrata</i>	Running Postman
<i>Platylobium formosum</i>	Handsome Flat-pea
<i>Platylobium obtusangulum</i>	Common Flat-pea
<i>Podolobium procumbens</i>	Trailing Podolobium
<i>Pultenaea daphnoides</i>	Large-leaf Bush-pea
<i>Pultenaea forsythiana</i>	Prickly Bush-pea
<i>Pultenaea gunnii</i>	Golden Bush-pea
<i>Pultenaea gunnii</i> subsp. <i>gunnii</i>	Golden Bush-pea
<i>Pultenaea humilis</i>	Dwarf Bush-pea
<i>Pultenaea mollis</i>	Soft Bush-pea
<i>Pultenaea pedunculata</i>	Matted Bush-pea
<i>Pultenaea scabra</i>	Rough Bush-pea
Gentianaceae	
<i>Sebaea ovata</i>	Yellow Sebaea
Geraniaceae	
<i>Geranium potentilloides</i> var. <i>potentilloides</i>	Soft Crane's-bill
<i>Geranium retrorsum</i>	Grassland Crane's-bill
v <i>Geranium solanderi</i> var. <i>solanderi</i>	Austral Crane's-bill
e <i>Geranium</i> sp. 1	Large-flower Crane's-bill
<i>Geranium</i> sp. 2	Variable Crane's-bill
r <i>Geranium</i> sp. 3	Pale-flower Crane's-bill
<i>Geranium</i> sp. 5	Naked Crane's-bill
<i>Pelargonium australe</i>	Austral Stork's-bill
<i>Pelargonium inodorum</i>	Kopata
<i>Pelargonium rodneyanum</i>	Magenta Stork's-bill
Goodeniaceae	
<i>Goodenia ovata</i>	Hop Goodenia
Haloragaceae	
<i>Gonocarpus humilis</i>	Shade Raspwort
<i>Gonocarpus tetragynus</i>	Common Raspwort
<i>Haloragis heterophylla</i>	Varied Raspwort
<i>Myriophyllum crispatum</i>	Upright Water-milfoil
<i>Myriophyllum variifolium</i>	Varied Water-milfoil
<i>Myriophyllum verrucosum</i>	Red Water-milfoil
Lamiaceae	
<i>Ajuga australis</i>	Austral Bugle
<i>Mentha australis</i>	River Mint
<i>Mentha diemenica</i>	Slender Mint
<i>Mentha laxiflora</i>	Forest Mint
<i>Prostanthera lasianthos</i>	Victorian Christmas-bush
<i>Scutellaria humilis</i>	Dwarf Skullcap
Lauraceae	
<i>Cassytha glabella</i>	Slender Dodder-laurel
<i>Cassytha pubescens</i>	Downy Dodder-laurel
Lentibulariaceae	
<i>Utricularia beaugleholei</i>	Purple Bladderwort
<i>Utricularia dichotoma</i>	Fairies' Aprons
Linaceae	
<i>Linum marginale</i>	Native Flax
Loranthaceae	
<i>Amyema pendula</i>	Drooping Mistletoe
<i>Amyema quandang</i> var. <i>quandang</i>	Grey Mistletoe
Lythraceae	
<i>Lythrum hyssopifolia</i>	Small Loosestrife
<i>Lythrum salicaria</i>	Purple Loosestrife
Malvaceae	
<i>Malva</i> aff. <i>preissiana</i> (pink-flowered inland form)	Australian Hollyhock
Menyanthaceae	
<i>Villarsia reniformis</i>	Running Marsh-flower
Mimosaceae see Fabaceae	
Monimiaceae	
<i>Hedycarya angustifolia</i>	Austral Mulberry
Myrtaceae	

f	<i>Eucalyptus aggregata</i>	Black Gum
	<i>Eucalyptus aromaphloia</i>	Scentbark
r	<i>Eucalyptus brookeriana</i>	Brooker's Gum
	<i>Eucalyptus cephalocarpa</i>	Mealy Stringybark
	<i>Eucalyptus delegatensis</i> subsp. <i>delegatensis</i>	Alpine Ash
	<i>Eucalyptus dives</i>	Broad-leaf Peppermint
	<i>Eucalyptus goniocalyx</i>	Bundy
	<i>Eucalyptus macrorhyncha</i>	Red Stringybark
	<i>Eucalyptus microcarpa</i>	Grey Box
	<i>Eucalyptus obliqua</i>	Messmate Stringybark
	<i>Eucalyptus ovata</i> var. <i>ovata</i>	Swamp Gum
	<i>Eucalyptus pauciflora</i>	Snow Gum
	<i>Eucalyptus radiata</i> subsp. <i>radiata</i>	Narrow-leaf Peppermint
	<i>Eucalyptus regnans</i>	Mountain Ash
	<i>Eucalyptus rubida</i>	Candlebark
	<i>Eucalyptus viminalis</i> subsp. <i>viminalis</i>	Manna Gum
r	<i>Eucalyptus yarraensis</i>	Yarra Gum
	<i>Leptospermum continentale</i>	Prickly Tea-tree
	<i>Leptospermum grandifolium</i>	Mountain Tea-tree
	<i>Leptospermum lanigerum</i>	Woolly Tea-tree
	<i>Leptospermum myrsinoides</i>	Heath Tea-tree
Onagraceae		
	<i>Epilobium billardierianum</i> subsp. <i>cinereum</i>	Grey Willow-herb
	<i>Epilobium billardierianum</i> subsp. <i>intermedium</i>	Variable Willow-herb
	<i>Epilobium hirtigerum</i>	Hairy Willow-herb
	<i>Epilobium pallidiflorum</i>	Showy Willow-herb
Orobanchaceae		
r	<i>Euphrasia collina</i> subsp. <i>trichocalycina</i>	Purple Eyebright
Oxalidaceae		
	<i>Oxalis exilis</i>	Shady Wood-sorrel
	<i>Oxalis perennans</i>	Grassland Wood-sorrel
Phrymaceae		
	<i>Glossostigma elatinoide</i> s	Small Mud-mat
	<i>Mazus pumilio</i>	Swamp Mazus
Pittosporaceae		
	<i>Billardiera macrantha</i>	Purple Apple-berry
	<i>Billardiera mutabilis</i>	Apple-berry
	<i>Billardiera scandens</i>	Common Apple-berry
	<i>Bursaria spinosa</i> subsp. <i>spinosa</i>	Sweet Bursaria
	<i>Rhytidosporum procumbens</i>	White Marianth
Polygalaceae		
	<i>Comesperma volubile</i>	Love Creeper
Polygonaceae		
	<i>Persicaria decipiens</i>	Slender Knotweed
	<i>Persicaria prostrata</i>	Creeping Knotweed
	<i>Rumex brownii</i>	Slender Dock
	<i>Rumex dumosus</i>	Wiry Dock
Portulacaceae		
	<i>Calandrinia calyptrata</i>	Pink Purslane
	<i>Montia fontana</i>	Water Blinks
	<i>Neopaxia australasica</i>	White Purslane
	<i>Portulaca oleracea</i>	Common Purslane
Proteaceae		
	<i>Banksia marginata</i>	Silver Banksia
	<i>Grevillea alpina</i>	Cat's Claw Grevillea
	<i>Grevillea micrantha</i>	Small-flower Grevillea
	<i>Hakea decurrens</i> subsp. <i>physocarpa</i>	Bushy Needlewood
	<i>Persoonia chamaepeuce</i>	Dwarf Geebung
Ranunculaceae		
	<i>Clematis aristata</i>	Mountain Clematis
	<i>Clematis decipiens</i>	Small-leaf Clematis
	<i>Clematis microphylla</i>	Small-leaved Clematis
	<i>Ranunculus glabrifolius</i>	Shining Buttercup
	<i>Ranunculus inundatus</i>	River Buttercup
	<i>Ranunculus lappaceus</i>	Australian Buttercup
	<i>Ranunculus plebeius</i>	Forest/Hairy Buttercup
	<i>Ranunculus robertsonii</i>	Slender Buttercup
	<i>Ranunculus sessiliflorus</i>	Annual Buttercup
Rhamnaceae		
	<i>Cryptandra amara</i>	Bitter Cryptandra
	<i>Pomaderris aspera</i>	Hazel Pomaderris
	<i>Pomaderris elachophylla</i>	Lacy Pomaderris
	<i>Pomaderris racemosa</i>	Cluster Pomaderris
	<i>Spyridium parvifolium</i>	Dusty Miller
Rosaceae		
	<i>Acaena agnipila</i>	Hairy Sheep's Burr

<i>Acaena echinata</i>	Sheep's Burr
<i>Acaena novae-zelandiae</i>	Bidgee-widgee
<i>Acaena ovina</i>	Australian Sheep's Burr
<i>Rubus parvifolius</i>	Small-leaf Bramble
Rubiaceae	
<i>Asperula conferta</i>	Common Woodruff
<i>Asperula scoparia</i>	Prickly Woodruff
<i>Asperula subsimplex</i>	Water Woodruff
<i>Coprosma hirtella</i>	Rough Coprosma
<i>Coprosma quadrifida</i>	Prickly Currant-bush
<i>Galium australe</i>	Tangled Bedstraw
<i>Galium ciliare</i>	Hairy Bedstraw
<i>Galium gaudichaudii</i>	Rough Bedstraw
<i>Galium propinquum</i>	Maori Bedstraw
<i>Opercularia ovata</i>	Broad-leaf Stinkweed
<i>Opercularia varia</i>	Variable Stinkweed
Rutaceae	
<i>Asterolasia asteriscophora</i> subsp. <i>asteriscophora</i>	Lemon Star-bush
<i>Correa reflexa</i>	Common Correa
Santalaceae	
<i>Exocarpos cupressiformis</i>	Cherry Ballart
<i>Exocarpos strictus</i>	Pale-fruit Ballart
Scrophulariaceae	
<i>Limosella australis</i>	Austral Mudwort
Solanaceae	
<i>Solanum laciniatum</i>	Large Kangaroo Apple
Stackhousiaceae	
<i>Stackhousia monogyna</i>	Creamy Stackhousia
Stylidiaceae	
<i>Stylidium armeria</i> subsp. <i>armeria</i>	Common Triggerplant
f c <i>Stylidium armeria</i> subsp. <i>pilosifolium</i>	Hairy-leaf Triggerplant
<i>Stylidium graminifolium</i>	Grass Triggerplant
Thymelaeaceae	
<i>Pimelea axiflora</i>	Bootlace Bush
<i>Pimelea curviflora</i> var. 1	Curved Rice-flower
<i>Pimelea glauca</i>	Smooth Rice-flower
<i>Pimelea humilis</i>	Common Rice-flower
<i>Pimelea linifolia</i>	Slender Rice-flower
Urticaceae	
<i>Urtica incisa</i>	Scrub Nettle
Veronicaceae	
<i>Derwentia derwentiana</i>	Derwent Speedwell
<i>Gratiola peruviana</i>	Austral Brooklime
<i>Plantago debilis</i>	Shade Plantain
<i>Plantago gaudichaudii</i>	Narrow Plantain
<i>Plantago varia</i>	Variable Plantain
<i>Veronica calycina</i>	Hairy Speedwell
<i>Veronica gracilis</i>	Slender Speedwell
<i>Veronica plebeia</i>	Trailing Speedwell
<i>Veronica serpyllifolia</i>	Thyme Speedwell
Violaceae	
<i>Melicytus dentatus</i>	Tree Violet
<i>Viola betonicifolia</i>	Showy Violet
<i>Viola hederacea</i> Thiele & Prober	Ivy-leaf Violet
Winteraceae	
<i>Tasmannia lanceolata</i>	Mountain Pepper

Indigenous Fauna

MAMMALS

Acrobatidae	
Feathertail Glider	Acrobates pygmaeus
Burramyidae	
n Eastern Pygmy-possum	Cercartetus nanus
Canidae	
Dingo/Dog (feral)	Canis lupus
Dasyuridae	
f v Agile Antechinus	Antechinus agilis
v Brush-tailed Phascogale	Phascogale tapoatafa
f v Common Dunnart	Sminthopsis murina
f v Dusky Antechinus	Antechinus swainsonii
f E e Spot-tailed Quoll	Dasyurus maculatus
Macropodidae	
Black Wallaby	Wallabia bicolor

	Eastern Grey Kangaroo	Macropus giganteus
Molossidae	White-striped Freetail Bat	Tadarida australis
Muridae	Bush Rat	Rattus fuscipes
	Swamp Rat	Rattus lutreolus
	Water Rat	Hydromys chrysogaster
Ornithorhynchidae	Platypus	Ornithorhynchus anatinus
Petauridae	Sugar Glider	Petaurus breviceps
Phalangeridae	Common Brushtail Possum	Trichosurus vulpecula
	Mountain Brushtail Possum	Trichosurus cunninghami
Phascolarctidae	Koala	Phascolarctos cinereus
Pseudocheiridae	Common Ringtail Possum	Pseudocheirus peregrinus
	Greater Glider	Petauroides volans
Tachyglossidae	Short-beaked Echidna	Tachyglossus aculeatus
Vespertilionidae	Chocolate Wattled Bat	Chalinolobus morio
	Eastern False Pipistrelle	Falsistrellus tasmaniensis
	Gould's Long-eared Bat	Nyctophilus gouldi
	Gould's Wattled Bat	Chalinolobus gouldii
	Inland Broad-nosed Bat	Scotorepens balstoni
	Large Forest Bat	Vespadelus darlingtoni
	Lesser Long-eared Bat	Nyctophilus geoffroyi
	Little Forest Bat	Vespadelus vulturnus
	Southern Forest Bat	Vespadelus regulus
Vombatidae	Common Wombat	Vombatus ursinus
BIRDS		
Accipitridae	Black-shouldered Kite	Elanus axillaris
	Brown Goshawk	Accipiter fasciatus
	Collared Sparrowhawk	Accipiter cirrhocephalus
	Little Eagle	Hieraaetus morphnoides
	Swamp Harrier	Circus approximans
	Wedge-tailed Eagle	Aquila audax
	Whistling Kite	Haliastur sphenurus
Aegothelidae	Australian Owlet-nightjar	Aegotheles cristatus
Alaudidae	Horsfield's Bushlark	Mirafra javanica
Alcedinidae	Laughing Kookaburra	Dacelo novaeguineae
	Sacred Kingfisher	Todiramphus sanctus
Anatidae		
v	Australasian Shoveler	Anas rhynchotis
	Australian Shelduck	Tadorna tadornoides
	Australian Wood Duck	Chenonetta jubata
	Black Swan	Cygnus atratus
f e	Blue-billed Duck	Oxyura australis
	Chestnut Teal	Anas castanea
	Grey Teal	Anas gracilis
v	Hardhead	Aythya australis
v	Musk Duck	Biziura lobata
	Pacific Black Duck	Anas superciliosa
	Pink-eared Duck	Malacorhynchus membranaceus
Apodidae	Fork-tailed Swift	Apus pacificus
	White-throated Needletail	Hirundapus caudacutus
Ardeidae		
f e	Australasian Bittern	Botaurus poiciloptilus
	Cattle Egret	Ardea ibis
f v	Eastern Great Egret	Ardea modesta
f c	Intermediate Egret	Ardea intermedia
n	Nankeen Night Heron	Nycticorax caledonicus
	White-faced Heron	Egretta novaehollandiae
	White-necked Heron	Ardea pacifica
Artamidae	Australian Magpie	Gymnorhina tibicen
	Dusky Woodswallow	Artamus cyanopterus

	Grey Butcherbird	<i>Cracticus torquatus</i>
	Grey Currawong	<i>Strepera versicolor</i>
	Masked Woodswallow	<i>Artamus personatus</i>
	Pied Currawong	<i>Strepera graculina</i>
	White-browed Woodswallow	<i>Artamus superciliosus</i>
Cacatuidae		
	Galah	<i>Eolophus roseicapilla</i>
	Gang-gang Cockatoo	<i>Callocephalon fimbriatum</i>
	Little Corella	<i>Cacatua sanguinea</i>
	Long-billed Corella	<i>Cacatua tenuirostris</i>
	Sulphur-crested Cockatoo	<i>Cacatua galerita</i>
	Yellow-tailed Black-Cockatoo	<i>Calyptorhynchus funereus</i>
Campephagidae		
	Black-faced Cuckoo-shrike	<i>Coracina novaehollandiae</i>
	White-winged Triller	<i>Lalage sueurii</i>
Charadriidae		
	Banded Lapwing	<i>Vanellus tricolor</i>
	Black-fronted Dotterel	<i>Elseyornis melanops</i>
	Masked Lapwing	<i>Vanellus miles</i>
Cinclosomatidae		
n	Spotted Quail-thrush	<i>Cinclosoma punctatum</i>
Climacteridae		
n	Brown Treecreeper (south-eastern ssp.)	<i>Climacteris picumnus victoriae</i>
	Red-browed Treecreeper	<i>Climacteris erythroptis</i>
	White-throated Treecreeper	<i>Cormobates leucophaeus</i>
Columbidae		
	Brush Bronzewing	<i>Phaps elegans</i>
	Common Bronzewing	<i>Phaps chalcoptera</i>
	Crested Pigeon	<i>Ocyphaps lophotes</i>
Corcoracidae		
	White-winged Chough	<i>Corcorax melanorhamphos</i>
Corvidae		
	Australian Raven	<i>Corvus coronoides</i>
	Little Raven	<i>Corvus mellori</i>
Cuculidae		
	Brush Cuckoo	<i>Cacomantis variolosus</i>
	Fan-tailed Cuckoo	<i>Cacomantis flabelliformis</i>
	Horsfield's Bronze-Cuckoo	<i>Chrysococcyx basalis</i>
	Pallid Cuckoo	<i>Cuculus pallidus</i>
	Shining Bronze-Cuckoo	<i>Chrysococcyx lucidus</i>
Dicaeidae		
	Mistletoebird	<i>Dicaeum hirundinaceum</i>
Dicruridae		
	Grey Fantail	<i>Rhipidura albiscarpa</i>
	Leaden Flycatcher	<i>Myiagra rubecula</i>
	Maggie-lark	<i>Grallina cyanoleuca</i>
	Restless Flycatcher	<i>Myiagra inquieta</i>
	Rufous Fantail	<i>Rhipidura rufifrons</i>
	Satin Flycatcher	<i>Myiagra cyanoleuca</i>
	Willie Wagtail	<i>Rhipidura leucophrys</i>
Falconidae		
	Australian Hobby	<i>Falco longipennis</i>
v	Black Falcon	<i>Falco subniger</i>
	Brown Falcon	<i>Falco berigora</i>
	Nankeen Kestrel	<i>Falco cenchroides</i>
	Peregrine Falcon	<i>Falco peregrinus</i>
Hirundinidae		
	Fairy Martin	<i>Hirundo ariel</i>
	Tree Martin	<i>Hirundo nigricans</i>
	Welcome Swallow	<i>Hirundo neoxena</i>
Laridae		
	Silver Gull	<i>Chroicocephalus novaehollandiae</i>
n	Whiskered Tern	<i>Chlidonias hybridus</i>
Maluridae		
	Superb Fairy-wren	<i>Malurus cyaneus</i>
Meliphagidae		
	Brown-headed Honeyeater	<i>Meliphreptus brevirostris</i>
	Crescent Honeyeater	<i>Phylidonyris pyrrhoptera</i>
	Eastern Spinebill	<i>Acanthorhynchus tenuirostris</i>
	Little Wattlebird	<i>Anthochaera chrysoptera</i>
	New Holland Honeyeater	<i>Phylidonyris novaehollandiae</i>
	Noisy Miner	<i>Manorina melanocephala</i>
	Red Wattlebird	<i>Anthochaera carunculata</i>
f E c	Regent Honeyeater	<i>Anthochaera phrygia</i>
	White-eared Honeyeater	<i>Lichenostomus leucotis</i>
	White-fronted Chat	<i>Epthianura albifrons</i>

	White-naped Honeyeater	Melithreptus lunatus
	White-plumed Honeyeater	Lichenostomus penicillatus
	Yellow-faced Honeyeater	Lichenostomus chrysops
	Yellow-tufted Honeyeater	Lichenostomus melanops
Meropidae		
	Rainbow Bee-eater	Merops ornatus
Motacillidae		
	Australasian Pipit	Anthus novaeseelandiae
Muscicapidae		
	Bassian Thrush	Zoothera lunulata
Neosittidae		
	Varied Sittella	Daphoenositta chrysoptera
Oriolidae		
	Olive-backed Oriole	Oriolus sagittatus
Pachycephalidae		
	Crested Shrike-tit	Falcunculus frontatus
	Golden Whistler	Pachycephala pectoralis
	Grey Shrike-thrush	Colluricincla harmonica
	Olive Whistler	Pachycephala olivacea
	Rufous Whistler	Pachycephala rufiventris
Pardalotidae		
	Brown Thornbill	Acanthiza pusilla
	Buff-rumped Thornbill	Acanthiza reguloides
	Spotted Pardalote	Pardalotus punctatus
	Striated Pardalote	Pardalotus striatus
	Striated Thornbill	Acanthiza lineata
	Weebill	Smicronis brevirostris
	White-browed Scrubwren	Sericornis frontalis
	Yellow Thornbill	Acanthiza nana
	Yellow-rumped Thornbill	Acanthiza chrysorrhoa
Passeridae		
	Red-browed Finch	Neochmia temporalis
Pelecanidae		
	Australian Pelican	Pelecanus conspicillatus
Petroicidae		
	Eastern Yellow Robin	Eopsaltria australis
	Flame Robin	Petroica phoenicea
f n	Hooded Robin	Melanodryas cucullata
	Jacky Winter	Microeca fascinans
	Pink Robin	Petroica rodinogaster
	Rose Robin	Petroica rosea
	Scarlet Robin	Petroica boodang
Phalacrocoracidae		
	Great Cormorant	Phalacrocorax carbo
	Little Black Cormorant	Phalacrocorax sulcirostris
	Little Pied Cormorant	Microcarbo melanoleucos
Phasianidae		
	Stubble Quail	Coturnix pectoralis
Podargidae		
	Tawny Frogmouth	Podargus strigoides
Podicipedidae		
	Australasian Grebe	Tachybaptus novaehollandiae
	Hoary-headed Grebe	Poliiocephalus poliocephalus
Psittacidae		
	Australian King Parrot	Alisterus scapularis
	Blue-winged Parrot	Neophema chrysostoma
	Crimson Rosella	Platycercus elegans elegans
	Eastern Rosella	Platycercus eximius
	Little Lorikeet	Glossopsitta pusilla
	Musk Lorikeet	Glossopsitta concinna
	Purple-crowned Lorikeet	Glossopsitta porphyrocephala
	Red-rumped Parrot	Psephotus haematotus
Ptilonorhynchidae		
	Satin Bowerbird	Ptilonorhynchus violaceus
Rallidae		
	Australian Spotted Crake	Porzana fluminea
f v	Baillon's Crake	Porzana pusilla
	Buff-banded Rail	Gallirallus philippensis
	Dusky Moorhen	Gallinula tenebrosa
	Eurasian Coot	Fulica atra
	Purple Swamphen	Porphyrio porphyrio
Recurvirostridae		
	Black-winged Stilt	Himantopus himantopus
Scolopacidae		
	Cox's Sandpiper	Calidris melanotus X ferruginea
n	Latham's Snipe	Gallinago hardwickii

Strigidae		
f e	Barking Owl	Ninox connivens
f v	Powerful Owl	Ninox strenua
	Southern Boobook	Ninox novaeseelandiae
Sylviidae		
	Brown Songlark	Cincloramphus cruralis
	Clamorous Reed Warbler	Acrocephalus stentoreus
	Little Grassbird	Megalurus gramineus
Threskiornithidae		
	Australian White Ibis	Threskiornis molucca
v	Royal Spoonbill	Platalea regia
	Straw-necked Ibis	Threskiornis spinicollis
	Yellow-billed Spoonbill	Platalea flavipes
Turnicidae		
	Painted Button-quail	Turnix varia
Tytonidae		
f e	Masked Owl	Tyto novaehollandiae
	Pacific Barn Owl	Tyto javanica
Zosteropidae		
	Silvereye	Zosterops lateralis
REPTILES		
Elapidae		
	Lowland Copperhead	Austrelaps superbis
	Red-bellied Black Snake	Pseudechis porphyriacus
	Tiger Snake	Notechis scutatus
Scincidae		
	Black Rock Skink	Egernia saxatilis intermedia
	Blotched Blue-tongued Lizard	Tiliqua nigrolutea
	Bougainville's Skink	Lerista bougainvillii
	Common Blue-tongued Lizard	Tiliqua scincoides
	Coventry's Skink	Niveoscincus coventryi
	Eastern Three-lined Skink	Bassiana duperreyi
	Garden Skink	Lampropholis guichenoti
	McCoy's Skink	Nannoscincus maccoyi
	Southern Grass Skink	Pseudemoia entrecasteauxii
	Southern Water Skink	Eulamprus tympanum tympanum
	White's Skink	Egernia whitii (group)
FROGS		
Hylidae		
f V e	Growling Grass Frog	Litoria raniformis
	Southern Brown Tree Frog	Litoria ewingii
	Verreaux's Tree Frog	Litoria verreauxii
	Whistling Tree Frog	Litoria verreauxii verreauxii
Myobatrachidae		
f e	Brown Toadlet	Pseudophryne bibronii
	Common Froglet	Crinia signifera
	Southern Bullfrog	Limnodynastes dumerilii
	Spotted Marsh Frog	Limnodynastes tasmaniensis
	Victorian Smooth Froglet	Geocrinia victoriana

5. Lerderderg Landscape Area

Data From: Flora Information System, Viridans - 2009 - © Viridans Biological Databases

Indigenous Flora

FERNS AND ALLIES

Adiantaceae

<i>Adiantum aethiopicum</i>	Common Maidenhair
<i>Anogramma leptophylla</i>	Annual Fern
<i>Cheilanthes austrotenuifolia</i>	Green Rock-fern
<i>Cheilanthes distans</i>	Bristly Cloak-fern
<i>Pellaea falcata</i>	Sickle Fern

Aspleniaceae

<i>Asplenium flabellifolium</i>	Necklace Fern
<i>Pleurosorus rutifolius</i>	Blanket Fern

Blechnaceae

<i>Blechnum minus</i>	Soft Water-fern
<i>Blechnum nudum</i>	Fishbone Water-fern
<i>Blechnum wattsii</i>	Hard Water-fern
<i>Doodia australis</i>	Common Rasp-fern
<i>Doodia caudata</i>	Small Rasp-fern

Culcitaceae

<i>Calochlaena dubia</i>	Common Ground-fern
--------------------------	--------------------

Cyatheaceae

<i>Cyathea australis</i>	Rough Tree-fern
--------------------------	-----------------

Dennstaedtiaceae

<i>Histiopteris incisa</i>	Bat's Wing Fern
<i>Pteridium esculentum</i>	Austral Bracken

Dryopteridaceae

<i>Polystichum proliferum</i>	Mother Shield-fern
-------------------------------	--------------------

Gleicheniaceae

<i>Gleichenia microphylla</i>	Scrambling Coral-fern
-------------------------------	-----------------------

Lindsaeaceae

<i>Lindsaea linearis</i>	Screw Fern
--------------------------	------------

Schizaeaceae

<i>Schizaea bifida</i>	Forked Comb-fern
------------------------	------------------

CONIFERS

Cupressaceae

<i>Callitris glaucophylla</i>	White Cypress-pine
-------------------------------	--------------------

MONOCOTYLEDONS

Anthericaceae

<i>Arthropodium fimbriatum</i>	Nodding Chocolate-lily
<i>Arthropodium milleflorum</i>	Pale Vanilla-lily
<i>Arthropodium minus</i>	Small Vanilla-lily
<i>Arthropodium strictum</i>	Chocolate Lily
<i>Thysanotus patersonii</i>	Twining Fringe-lily
<i>Thysanotus tuberosus</i>	Common Fringe-lily

Asphodelaceae

<i>Bulbine bulbosa</i>	Bulbine Lily
------------------------	--------------

Colchicaceae

<i>Burchardia umbellata</i>	Milkmaids
<i>Wurmbea dioica</i>	Common Early Nancy

Cyperaceae

<i>Carex appressa</i>	Tall Sedge
<i>Carex breviculmis</i>	Common Grass-sedge
<i>Carex inversa</i>	Knob Sedge
<i>Carex polyantha</i>	River Sedge
<i>Caustis flexuosa</i>	Curly Wig
<i>Cyperus gunnii</i> subsp. <i>gunnii</i>	Flecked Flat-sedge
<i>Cyperus lucidus</i>	Leafy Flat-sedge
r <i>Gahnia microstachya</i>	Slender Saw-sedge
<i>Gahnia radula</i>	Thatch Saw-sedge
<i>Gahnia sieberiana</i>	Red-fruit Saw-sedge
<i>Isolepis cernua</i>	Nodding Club-sedge
<i>Isolepis inundata</i>	Swamp Club-sedge
<i>Isolepis marginata</i>	Little Club-sedge
<i>Lepidosperma elatius</i>	Tall Sword-sedge
<i>Lepidosperma filiforme</i>	Common Rapier-sedge
<i>Lepidosperma laterale</i>	Variable Sword-sedge
<i>Lepidosperma laterale</i> var. <i>laterale</i>	Variable Sword-sedge
<i>Lepidosperma longitudinale</i>	Pithy Sword-sedge
<i>Lepidosperma tortuosum</i>	Tortuous Rapier-sedge
<i>Schoenus apogon</i>	Common Bog-sedge

	<i>Schoenus maschalinus</i>	Leafy Bog-sedge
Hemerocallidaceae		
	<i>Caesia parviflora</i>	Pale Grass-lily
	<i>Dianella longifolia</i>	Pale Flax-lily
	<i>Dianella revoluta s.l.</i>	Black-anther Flax-lily
	<i>Dianella tasmanica</i>	Tasman Flax-lily
	<i>Thelionema caespitosum</i>	Tufted Lily
	<i>Tricoryne elatior</i>	Yellow Rush-lily
Juncaceae		
	<i>Juncus amabilis</i>	Hollow Rush
	<i>Juncus australis</i>	Austral Rush
	<i>Juncus bufonius</i>	Toad Rush
	<i>Juncus gregiflorus</i>	Green Rush
	<i>Juncus holoschoenus</i>	Joint-leaf Rush
	<i>Juncus pallidus</i>	Pale Rush
	<i>Juncus pauciflorus</i>	Loose-flower Rush
	<i>Juncus planifolius</i>	Broad-leaf Rush
	<i>Juncus procerus</i>	Tall Rush
	<i>Juncus radula</i>	Hoary Rush
	<i>Juncus sarophorus</i>	Broom Rush
	<i>Juncus subsecundus</i>	Finger Rush
	<i>Luzula meridionalis</i>	Common Woodrush
Juncaginaceae		
	<i>Triglochin procera</i>	Common Water-ribbons
Luzuriagaceae		
	<i>Drymophila cyanocarpa</i>	Turquoise Berry
Orchidaceae		
	<i>Acianthus exsertus</i>	Gnat Orchid
	<i>Caladenia carnea</i>	Pink Fingers
	<i>Caladenia gracilis</i>	Musk Hood-orchid
	<i>Caleana major</i>	Large Duck-orchid
	<i>Calochilus robertsonii</i>	Purple Beard-orchid
	<i>Chiloglottis valida</i>	Common Bird-orchid
	<i>Corunastylis archeri</i>	Elfin Midge-orchid
	<i>Corunastylis despectans</i>	Sharp Midge-orchid
	<i>Corunastylis morrisii</i>	Bearded Midge-orchid
	<i>Cyanicula caerulea</i>	Blue Fairy
	<i>Cyrtostylis reniformis</i>	Small Gnat-orchid
	<i>Dipodium punctatum s.l.</i>	Hyacinth Orchid
	<i>Diuris lanceolata s.l.</i>	Golden Moths
	<i>Diuris orientis</i>	Wallflower Orchid
	<i>Diuris pardina</i>	Leopard Orchid
	<i>Diuris sulphurea</i>	Tiger Orchid
	<i>Eriochilus cucullatus</i>	Parson's Bands
	<i>Glossodia major</i>	Wax-lip Orchid
	<i>Microtis unifolia</i>	Common Onion-orchid
	<i>Pterostylis falcata</i>	Sickle Greenhood
	<i>Pterostylis longifolia s.l.</i>	Tall Greenhood
	<i>Pterostylis nana</i>	Dwarf Greenhood
	<i>Pterostylis nutans</i>	Nodding Greenhood
	<i>Pterostylis parviflora</i>	Tiny Greenhood
	<i>Pterostylis sp. aff. parviflora (Northern Victoria)</i>	Inland Red-tip Greenhood
	<i>Pterostylis squamata</i>	Common Ruddyhood
f e	<i>Pterostylis truncata</i>	Brittle Greenhood
	<i>Thelymitra antennifera</i>	Rabbit Ears
	<i>Thelymitra aristata</i>	Great Sun-orchid
	<i>Thelymitra nuda</i>	Plain Sun-orchid
	<i>Thelymitra rubra</i>	Salmon Sun-orchid
Poaceae		
	<i>Agrostis venusta</i>	Misty Bent
	<i>Amphibromus neesii</i>	Southern Swamp Wallaby-grass
	<i>Austrodanthonia auriculata</i>	Lobed Wallaby-grass
	<i>Austrodanthonia bipartita</i>	Leafy Wallaby-grass
	<i>Austrodanthonia caespitosa</i>	Common Wallaby-grass
	<i>Austrodanthonia duttoniana</i>	Brown-back Wallaby-grass
	<i>Austrodanthonia eriantha</i>	Hill Wallaby-grass
	<i>Austrodanthonia geniculata</i>	Kneed Wallaby-grass
	<i>Austrodanthonia induta</i>	Shiny Wallaby-grass
	<i>Austrodanthonia penicillata</i>	Weeping Wallaby-grass
	<i>Austrodanthonia pilosa</i>	Velvet Wallaby-grass
	<i>Austrodanthonia racemosa var. racemosa</i>	Slender Wallaby-grass
	<i>Austrodanthonia setacea</i>	Bristly Wallaby-grass
	<i>Austrodanthonia tenuior</i>	Purplish Wallaby-grass
	<i>Austrostipa bigeniculata</i>	Kneed Spear-grass
r	<i>Austrostipa breviglumis</i>	Cane Spear-grass
r	<i>Austrostipa exilis</i>	Heath Spear-grass

<i>Austrostipa gibbosa</i>	Spurred Spear-grass
<i>Austrostipa rudis</i>	Veined Spear-grass
<i>Austrostipa semibarbata</i>	Fibrous Spear-grass
<i>Chloris truncata</i>	Windmill Grass
<i>Cynodon dactylon</i>	Couch
<i>Deyeuxia quadriseta</i>	Reed Bent-grass
<i>Deyeuxia rodwayi</i>	Tasman Bent-grass
<i>Dichelachne crinita</i>	Long-hair Plume-grass
<i>Dichelachne hirtella</i>	Hairy Plume-grass
<i>Dichelachne rara</i>	Common Plume-grass
<i>Dichelachne sciurea</i> spp. agg.	Short-hair Plume-grass
<i>Dichelachne sieberiana</i>	Rough Plume-grass
<i>Echinopogon ovatus</i>	Common Hedgehog-grass
<i>Elymus scaber</i> var. <i>scaber</i>	Common Wheat-grass
<i>Enneapogon nigricans</i>	Nigger-heads
<i>Eragrostis brownii</i>	Common Love-grass
<i>Festuca asperula</i>	Graceful Fescue
<i>Joycea pallida</i>	Silvertop Wallaby-grass
<i>Lachnagrostis aemula</i>	Leafy Blown-grass
<i>Lachnagrostis filiformis</i>	Common Blown-grass
<i>Microlaena stipoides</i> var. <i>stipoides</i>	Weeping Grass
<i>Pentapogon quadrifidus</i> var. <i>quadrifidus</i>	Five-awned Spear-grass
<i>Phragmites australis</i>	Common Reed
<i>Poa clelandii</i>	Noah's Ark
<i>Poa labillardierei</i>	Common Tussock-grass
<i>Poa morrisii</i>	Soft Tussock-grass
<i>Poa sieberiana</i>	Grey Tussock-grass
<i>Poa sieberiana</i> var. <i>sieberiana</i>	Grey Tussock-grass
<i>Poa tenera</i>	Slender Tussock-grass
<i>Tetrarrhena distichophylla</i>	Hairy Rice-grass
<i>Tetrarrhena juncea</i>	Forest Wire-grass
<i>Themeda triandra</i>	Kangaroo Grass
Restionaceae	
<i>Empodisma minus</i>	Spreading Rope-rush
Typhaceae	
<i>Typha domingensis</i>	Narrow-leaf Cumbungi
Xanthorrhoeaceae	
<i>Lomandra filiformis</i>	Wattle Mat-rush
<i>Lomandra filiformis</i> subsp. <i>coriacea</i>	Wattle Mat-rush
<i>Lomandra filiformis</i> subsp. <i>filiformis</i>	Wattle Mat-rush
<i>Lomandra longifolia</i>	Spiny-headed Mat-rush
<i>Lomandra longifolia</i> subsp. <i>exilis</i>	Cluster-headed Mat-rush
<i>Lomandra longifolia</i> subsp. <i>longifolia</i>	Spiny-headed Mat-rush
<i>Lomandra nana</i>	Dwarf Mat-rush
<i>Xanthorrhoea australis</i>	Austral Grass-tree
<i>Xanthorrhoea minor</i> subsp. <i>lutea</i>	Small Grass-tree
DICOTYLEDONS	
Aizoaceae	
<i>Carpobrotus modestus</i>	Inland Pigface
Amaranthaceae	
<i>Ptilotus macrocephalus</i>	Feather Heads
<i>Ptilotus spathulatus</i> f. <i>spathulatus</i>	Pussy Tails
Apiaceae	
<i>Apium prostratum</i> subsp. <i>prostratum</i>	Sea Celery
<i>Centella cordifolia</i>	Centella
<i>Daucus glochidiatus</i>	Australian Carrot
<i>Eryngium ovinum</i>	Blue Devil
<i>Hydrocotyle callicarpa</i>	Small Pennywort
<i>Hydrocotyle foveolata</i>	Yellow Pennywort
<i>Hydrocotyle hirta</i>	Hairy Pennywort
<i>Hydrocotyle laxiflora</i>	Stinking Pennywort
<i>Hydrocotyle pterocarpa</i>	Wing Pennywort
<i>Hydrocotyle sibthorpioides</i>	Shining Pennywort
<i>Platysace lanceolata</i>	Shrubby Platysace
<i>Xanthosia dissecta</i>	Cut-leaf Xanthosia
Asteraceae	
<i>Bedfordia arborescens</i>	Blanket Leaf
<i>Brachyscome aculeata</i>	Branching Daisy
<i>Brachyscome diversifolia</i>	Tall Daisy
<i>Brachyscome multifida</i>	Cut-leaf Daisy
<i>Calocephalus citreus</i>	Lemon Beauty-heads
<i>Calotis scapigera</i>	Tufted Burr-daisy
<i>Cassinia aculeata</i>	Common Cassinia
<i>Cassinia arcuata</i>	Drooping Cassinia
<i>Cassinia longifolia</i>	Shiny Cassinia
<i>Centipeda cunninghamii</i>	Common Sneezeweed

<i>Centipeda minima</i>	Spreading Sneezeweed
<i>Chrysocephalum apiculatum</i>	Common Everlasting
<i>Chrysocephalum semipapposum</i>	Clustered Everlasting
<i>Cotula australis</i>	Common Cotula
<i>Cymbonotus preissianus</i>	Austral Bear's-ear
<i>Euchiton collinus</i>	Creeping Cudweed
<i>Euchiton involucratus</i>	Star Cudweed
<i>Euchiton sphaericus</i>	Annual Cudweed
<i>Helichrysum leucopsidium</i>	Satin Everlasting
<i>Helichrysum scorpioides</i>	Button Everlasting
<i>Lagenophora stipitata</i>	Common Bottle-daisy
<i>Leptinella filicula</i>	Mountain Cotula
<i>Leptorhynchos nitidulus</i>	Shiny Buttons
<i>Leptorhynchos squamatus</i>	Scaly Buttons
<i>Leucochrysum albicans</i>	Hoary Sunray
<i>Olearia argophylla</i>	Musk Daisy-bush
<i>Olearia erubescens</i>	Moth Daisy-bush
<i>Olearia lirata</i>	Snowy Daisy-bush
<i>Olearia myrsinoides</i>	Silky Daisy-bush
<i>Olearia ramulosa</i>	Twiggy Daisy-bush
<i>Ozothamnus ferrugineus</i>	Tree Everlasting
<i>Ozothamnus obcordatus</i>	Grey Everlasting
<i>Podolepis jaceoides</i>	Showy/Basalt Podolepis
<i>Senecio glomeratus</i>	Annual Fireweed
<i>Senecio hispidulus</i>	Rough Fireweed
<i>Senecio linearifolius</i>	Fireweed Groundsel
<i>Senecio minimus</i>	Shrubby Fireweed
<i>Senecio odoratus</i>	Scented Groundsel
<i>Senecio pinnatifolius</i>	Variable Groundsel
<i>Senecio quadridentatus</i>	Cotton Fireweed
<i>Senecio tenuiflorus</i> spp. agg.	Slender Fireweed
<i>Sigesbeckia orientalis</i> subsp. <i>orientalis</i>	Indian Weed
<i>Solenogyne dominii</i>	Smooth Solenogyne
<i>Solenogyne gunnii</i>	Hairy Solenogyne
<i>Stuartina muelleri</i>	Spoon Cudweed
<i>Vittadinia cuneata</i>	Fuzzy New Holland Daisy
<i>Xerochrysum bracteatum</i>	Golden Everlasting
Boraginaceae	
<i>Cynoglossum australe</i>	Australian Hound's-tongue
<i>Cynoglossum suaveolens</i>	Sweet Hound's-tongue
Brunoniaceae	
<i>Brunonia australis</i>	Blue Pincushion
Campanulaceae	
<i>Isotoma fluviatilis</i> subsp. <i>australis</i>	Swamp Isotome
<i>Lobelia anceps</i>	Angled Lobelia
<i>Lobelia concolor</i>	Poison Pratia
<i>Lobelia pedunculata</i>	Matted Pratia
<i>Wahlenbergia communis</i>	Tufted Bluebell
<i>Wahlenbergia gracilentata</i>	Annual Bluebell
<i>Wahlenbergia gracilis</i>	Sprawling Bluebell
<i>Wahlenbergia luteola</i>	Bronze Bluebell
<i>Wahlenbergia multicaulis</i>	Branching Bluebell
<i>Wahlenbergia stricta</i> subsp. <i>stricta</i>	Tall Bluebell
Caprifoliaceae	
<i>Sambucus gaudichaudiana</i>	White Elderberry
Caryophyllaceae	
<i>Stellaria pungens</i>	Prickly Starwort
Casuarinaceae	
<i>Allocasuarina littoralis</i>	Black Sheoak
<i>f Allocasuarina luehmannii</i>	Buloke
<i>Allocasuarina verticillata</i>	Drooping Sheoak
Chenopodiaceae	
<i>Atriplex semibaccata</i>	Berry Saltbush
<i>Einadia hastata</i>	Saloop
<i>Einadia nutans</i> subsp. <i>nutans</i>	Nodding Saltbush
<i>Enchylaena tomentosa</i> var. <i>tomentosa</i>	Ruby Saltbush
<i>r Rhagodia parabolica</i>	Fragrant Saltbush
Clusiaceae	
<i>Hypericum gramineum</i>	Small St John's Wort
<i>Hypericum japonicum</i>	Matted St John's Wort
Convolvulaceae	
<i>Convolvulus erubescens</i> spp. agg.	Pink Bindweed
<i>Dichondra repens</i>	Kidney-weed
Crassulaceae	
<i>Crassula closiana</i>	Stalked Crassula
<i>Crassula colorata</i>	Dense Crassula

	<i>Crassula decumbens</i> var. <i>decumbens</i>	Spreading Crassula
	<i>Crassula sieberiana</i>	Sieber Crassula
Dilleniaceae		
	<i>Hibbertia exutiacies</i>	Spiky Guinea-flower
	<i>Hibbertia fasciculata</i> var. <i>prostrata</i>	Bundled Guinea-flower
Droseraceae		
	<i>Drosera glanduligera</i>	Scarlet Sundew
	<i>Drosera macrantha</i>	Climbing Sundew
	<i>Drosera peltata</i>	Pale Sundew
	<i>Drosera peltata</i> subsp. <i>auriculata</i>	Tall Sundew
	<i>Drosera peltata</i> subsp. <i>peltata</i>	Pale Sundew
	<i>Drosera whittakeri</i> subsp. <i>aberrans</i>	Scented Sundew
Elaeocarpaceae		
	<i>Tetradlea ciliata</i>	Pink-bells
r	<i>Tetradlea stenocarpa</i>	Long Pink-bells
Eriaceae		
	<i>Acrotiche prostrata</i>	Trailing Ground-berry
	<i>Acrotiche serrulata</i>	Honey-pots
	<i>Astroloma humifusum</i>	Cranberry Heath
	<i>Brachyloma daphnoides</i>	Daphne Heath
	<i>Epacris impressa</i>	Common Heath
	<i>Leucopogon ericoides</i>	Pink Beard-heath
r	<i>Leucopogon microphyllus</i> var. <i>pilobundus</i>	Hairy Beard-heath
	<i>Leucopogon virgatus</i>	Common Beard-heath
	<i>Lissanthe strigosa</i> subsp. <i>subulata</i>	Peach Heath
	<i>Monotoca scoparia</i>	Prickly Broom-heath
Euphorbiaceae		
	<i>Beyeria lechenaultii</i>	Pale Turpentine-bush
	<i>Phyllanthus hirtellus</i>	Thyme Spurge
r	<i>Poranthera corymbosa</i>	Clustered Poranthera
	<i>Poranthera microphylla</i> s.l.	Small Poranthera
r	<i>Pseudanthus orbicularis</i>	Tangled Pseudanthus
Fabaceae		
	<i>Acacia acinacea</i>	Gold-dust Wattle
	<i>Acacia aculeatissima</i>	Thin-leaf Wattle
	<i>Acacia aspera</i>	Rough Wattle
r	<i>Acacia aspera</i> subsp. <i>parviceps</i>	Rough Wattle
	<i>Acacia dealbata</i>	Silver Wattle
	<i>Acacia gunnii</i>	Ploughshare Wattle
	<i>Acacia implexa</i>	Lightwood
	<i>Acacia mearnsii</i>	Black Wattle
	<i>Acacia melanoxylon</i>	Blackwood
	<i>Acacia montana</i>	Mallee Wattle
	<i>Acacia mucronata</i> subsp. <i>longifolia</i>	Narrow-leaf Wattle
	<i>Acacia myrtifolia</i>	Myrtle Wattle
	<i>Acacia oxycedrus</i>	Spike Wattle
	<i>Acacia paradoxa</i>	Hedge Wattle
	<i>Acacia pycnantha</i>	Golden Wattle
	<i>Acacia stricta</i>	Hop Wattle
	<i>Acacia verniciflua</i>	Varnish Wattle
	<i>Acacia verticillata</i>	Prickly Moses
	<i>Bossiaea buxifolia</i>	Matted Bossiaea
r	<i>Bossiaea cordigera</i>	Wiry Bossiaea
	<i>Bossiaea obcordata</i>	Spiny Bossiaea
	<i>Bossiaea prostrata</i>	Creeping Bossiaea
	<i>Daviesia leptophylla</i>	Narrow-leaf Bitter-pea
	<i>Daviesia ulicifolia</i>	Gorse Bitter-pea
	<i>Desmodium gunnii</i>	Southern Tick-trefoil
k	<i>Desmodium varians</i>	Slender Tick-trefoil
	<i>Dillwynia cinerascens</i>	Grey Parrot-pea
	<i>Dillwynia glaberrima</i>	Smooth Parrot-pea
	<i>Dillwynia hispida</i>	Red Parrot-pea
	<i>Dillwynia ramosissima</i>	Bushy Parrot-pea
	<i>Dillwynia sericea</i>	Showy Parrot-pea
	<i>Eutaxia microphylla</i>	Common Eutaxia
	<i>Eutaxia microphylla</i> var. <i>microphylla</i>	Common Eutaxia
	<i>Glycine clandestina</i>	Twining Glycine
	<i>Glycine tabacina</i>	Variable Glycine
	<i>Gompholobium huegelii</i>	Common Wedge-pea
	<i>Goodia lotifolia</i>	Golden Tip
	<i>Goodia lotifolia</i> var. <i>lotifolia</i>	Common Golden-tip
	<i>Hardenbergia violacea</i>	Purple Coral-pea
	<i>Hovea heterophylla</i>	Common Hovea
	<i>Indigofera australis</i>	Austral Indigo
	<i>Kennedia prostrata</i>	Running Postman
	<i>Platylobium formosum</i>	Handsome Flat-pea

<i>Platylobium obtusangulum</i>	Common Flat-pea
<i>Podolobium procumbens</i>	Trailing Podolobium
<i>Pultenaea daphnoides</i>	Large-leaf Bush-pea
<i>Pultenaea gunnii</i>	Golden Bush-pea
<i>Pultenaea gunnii</i> subsp. <i>gunnii</i>	Golden Bush-pea
<i>Pultenaea mollis</i>	Soft Bush-pea
<i>Pultenaea muelleri</i>	Mueller's Bush-pea
<i>Pultenaea pedunculata</i>	Matted Bush-pea
r <i>Pultenaea reflexifolia</i>	Wombat Bush-pea
<i>Pultenaea scabra</i>	Rough Bush-pea
r <i>Pultenaea weindorferi</i>	Swamp Bush-pea
Gentianaceae	
<i>Centaurium spicatum</i>	Spiked Centaury
<i>Sebaea ovata</i>	Yellow Sebaea
Geraniaceae	
<i>Geranium potentilloides</i>	Soft Crane's-bill
<i>Geranium retrorsum</i>	Grassland Crane's-bill
<i>Pelargonium australe</i>	Austral Stork's-bill
<i>Pelargonium inodorum</i>	Kopata
<i>Pelargonium rodneyanum</i>	Magenta Stork's-bill
Goodeniaceae	
<i>Dampiera stricta</i>	Blue Dampiera
<i>Goodenia blackiana</i>	Black's Goodenia
<i>Goodenia geniculata</i>	Bent Goodenia
<i>Goodenia lanata</i>	Trailing Goodenia
<i>Goodenia ovata</i>	Hop Goodenia
<i>Goodenia pinnatifida</i>	Cut-leaf Goodenia
Haloragaceae	
<i>Gonocarpus elatus</i>	Tall Raspwort
<i>Gonocarpus humilis</i>	Shade Raspwort
<i>Gonocarpus tetragynus</i>	Common Raspwort
<i>Haloragis heterophylla</i>	Varied Raspwort
<i>Myriophyllum crispatum</i>	Upright Water-milfoil
<i>Myriophyllum simulans</i>	Amphibious Water-milfoil
Lamiaceae	
<i>Ajuga australis</i>	Austral Bugle
<i>Mentha australis</i>	River Mint
<i>Mentha laxiflora</i>	Forest Mint
r <i>Prostanthera decussata</i>	Dense Mint-bush
<i>Prostanthera hirtula</i>	Hairy Mint-bush
<i>Prostanthera lasianthos</i>	Victorian Christmas-bush
r <i>Prostanthera nivea</i> var. <i>nivea</i>	Snowy Mint-bush
<i>Prostanthera rotundifolia</i>	Round-leaf Mint-bush
r <i>Prostanthera saxicola</i> var. <i>bracteolata</i>	Slender Mint-bush
<i>Scutellaria humilis</i>	Dwarf Skullcap
<i>Teucrium corymbosum</i>	Forest Germander
<i>Teucrium racemosum</i>	Grey Germander
r <i>Westringia glabra</i>	Violet Westringia
<i>Westringia rigida</i>	Stiff Westringia
Lauraceae	
<i>Cassytha glabella</i>	Slender Dodder-laurel
<i>Cassytha melantha</i>	Coarse Dodder-laurel
<i>Cassytha pubescens</i>	Downy Dodder-laurel
Linaceae	
<i>Linum marginale</i>	Native Flax
Loranthaceae	
<i>Amyema miquelii</i>	Box Mistletoe
<i>Amyema pendula</i>	Drooping Mistletoe
Lythraceae	
<i>Lythrum hyssopifolia</i>	Small Loosestrife
Mimosaceae see Fabaceae	
Myrtaceae	
<i>Callistemon sieberi</i>	River Bottlebrush
<i>Eucalyptus aromaphloia</i>	Scentbark
<i>Eucalyptus baueriana</i>	Blue Box
<i>Eucalyptus baxteri</i>	Brown Stringybark
<i>Eucalyptus behriana</i>	Bull Mallee
<i>Eucalyptus cephalocarpa</i>	Mealy Stringybark
<i>Eucalyptus cypellocarpa</i>	Mountain Grey-gum
<i>Eucalyptus dalrympleana</i> subsp. <i>dalrympleana</i>	Mountain Gum
<i>Eucalyptus dives</i>	Broad-leaf Peppermint
<i>Eucalyptus globulus</i> subsp. <i>bicostata</i>	Eurabbie
<i>Eucalyptus globulus</i> subsp. <i>pseudoglobulus</i>	Gippsland Blue-gum
<i>Eucalyptus goniocalyx</i>	Bundy
<i>Eucalyptus macrorhyncha</i>	Red Stringybark
<i>Eucalyptus melliodora</i>	Yellow Box

<i>Eucalyptus microcarpa</i>	Grey Box
<i>Eucalyptus obliqua</i>	Messmate Stringybark
<i>Eucalyptus ovata</i>	Swamp Gum
<i>Eucalyptus ovata var. ovata</i>	Swamp Gum
<i>Eucalyptus polyanthemus</i>	Red Box
<i>Eucalyptus radiata</i>	Narrow-leaf Peppermint
<i>Eucalyptus radiata subsp. radiata</i>	Narrow-leaf Peppermint
<i>Eucalyptus rubida</i>	Candlebark
<i>Eucalyptus sieberi</i>	Silvertop Ash
<i>Eucalyptus tricarpa</i>	Red Ironbark
<i>Eucalyptus viminalis</i>	Manna Gum
<i>Eucalyptus viminalis subsp. viminalis</i>	Manna Gum
<i>Euryomyrtus ramosissima</i>	Rosy Baeckea
<i>Leptospermum continentale</i>	Prickly Tea-tree
<i>Leptospermum lanigerum</i>	Woolly Tea-tree
<i>Leptospermum myrsinoides</i>	Heath Tea-tree
<i>Leptospermum obovatum</i>	River Tea-tree
<i>Leptospermum scoparium</i>	Manuka
Onagraceae	
<i>Epilobium billardierianum</i>	Variable Willow-herb
<i>Epilobium billardierianum subsp. cinereum</i>	Grey Willow-herb
<i>Epilobium billardierianum subsp. intermedium</i>	Variable Willow-herb
<i>Epilobium hirtigerum</i>	Hairy Willow-herb
Orobanchaceae	
<i>Euphrasia collina</i>	Purple Eyebright
Oxalidaceae	
<i>Oxalis exilis</i>	Shady Wood-sorrel
<i>Oxalis perennans</i>	Grassland Wood-sorrel
<i>Oxalis radicata</i>	Stout-rooted Wood-sorrel
Pittosporaceae	
<i>Billardiera cymosa</i>	Sweet Apple-berry
<i>Billardiera mutabilis</i>	Common Apple-berry
<i>Billardiera scandens</i>	Common Apple-berry
<i>Bursaria spinosa</i>	Sweet Bursaria
<i>Bursaria spinosa subsp. spinosa</i>	Sweet Bursaria
<i>Rhytidosporum procumbens</i>	White Marianth
Polygalaceae	
<i>Comesperma ericinum</i>	Heath Milkwort
<i>Comesperma volubile</i>	Love Creeper
Polygonaceae	
<i>Persicaria decipiens</i>	Slender Knotweed
<i>Persicaria prostrata</i>	Creeping Knotweed
<i>Rumex brownii</i>	Slender Dock
<i>Rumex dumosus</i>	Wiry Dock
Portulacaceae	
<i>Calandrinia calypttrata</i>	Pink Purslane
Proteaceae	
<i>Banksia marginata</i>	Silver Banksia
<i>Grevillea alpina</i>	Cat's Claw Grevillea
<i>r Grevillea repens</i>	Creeping Grevillea
<i>Hakea decurrens</i>	Bushy Needlewood
<i>Hakea decurrens subsp. physocarpa</i>	Bushy Needlewood
<i>Persoonia chamaepeuce</i>	Dwarf Geebung
Ranunculaceae	
<i>Clematis aristata</i>	Mountain Clematis
<i>Clematis microphylla s.l.</i>	Small-leaved Clematis
<i>Ranunculus lappaceus</i>	Australian Buttercup
<i>Ranunculus sessiliflorus</i>	Annual Buttercup
Rhamnaceae	
<i>Pomaderris aspera</i>	Hazel Pomaderris
<i>Pomaderris prunifolia var. prunifolia</i>	Prunus Pomaderris
<i>Pomaderris racemosa</i>	Cluster Pomaderris
<i>Spyridium parvifolium</i>	Dusty Miller
Rosaceae	
<i>Acaena agnipila</i>	Hairy Sheep's Burr
<i>Acaena echinata</i>	Sheep's Burr
<i>Acaena novae-zelandiae</i>	Bidgee-widgee
<i>Rubus parvifolius</i>	Small-leaf Bramble
Rubiaceae	
<i>Asperula conferta</i>	Common Woodruff
<i>Asperula scoparia</i>	Prickly Woodruff
<i>Coprosma hirtella</i>	Rough Coprosma
<i>Coprosma quadrifida</i>	Prickly Currant-bush
<i>Galium binifolium</i>	Reflexed Bedstraw
<i>Galium ciliare</i>	Hairy Bedstraw
<i>Galium gaudichaudii</i>	Rough Bedstraw

	<i>Galium propinquum</i>	Maori Bedstraw
	<i>Opercularia varia</i>	Variable Stinkweed
Rutaceae		
	<i>Boronia anemonifolia</i>	Sticky Boronia
	<i>Boronia nana</i>	Dwarf Boronia
	<i>Boronia pilosa</i>	Hairy Boronia
	<i>Boronia pilosa subsp. pilosa</i>	Hairy Boronia
	<i>Correa reflexa</i>	Common Correa
Santalaceae		
	<i>Exocarpos cupressiformis</i>	Cherry Ballart
	<i>Exocarpos strictus</i>	Pale-fruit Ballart
Sapindaceae		
	<i>Dodonaea viscosa subsp. cuneata</i>	Wedge-leaf Hop-bush
Scrophulariaceae		
	<i>Eremophila deserti</i>	Turkey Bush
	<i>Myoporum sp. 1</i>	Sticky Boobialla
Solanaceae		
	<i>Nicotiana suaveolens</i>	Austral Tobacco
	<i>Solanum laciniatum</i>	Large Kangaroo Apple
Stackhousiaceae		
	<i>Stackhousia monogyna</i>	Creamy Stackhousia
Stylidiaceae		
	<i>Stylidium graminifolium s.l.</i>	Grass Triggerplant
Thymelaeaceae		
	<i>Pimelea axiflora</i>	Bootlace Bush
	<i>Pimelea axiflora subsp. axiflora</i>	Bootlace Bush
	<i>Pimelea curviflora</i>	Curved Rice-flower
	<i>Pimelea humilis</i>	Common Rice-flower
	<i>Pimelea linifolia</i>	Slender Rice-flower
Urticaceae		
	<i>Parietaria debilis</i>	Shade Pellitory
	<i>Urtica incisa</i>	Scrub Nettle
Veronicaceae		
	<i>Derwentia derwentiana</i>	Derwent Speedwell
	<i>Derwentia perfoliata</i>	Digger's Speedwell
	<i>Gratiola peruviana</i>	Austral Brooklime
	<i>Plantago varia</i>	Variable Plantain
	<i>Veronica calycina</i>	Hairy Speedwell
	<i>Veronica gracilis</i>	Slender Speedwell
	<i>Veronica plebeia</i>	Trailing Speedwell
Violaceae		
	<i>Melicytus dentatus</i>	Tree Violet
	<i>Viola betonicifolia</i>	Showy Violet
	<i>Viola cleistogamoides</i>	Hidden Violet
	<i>Viola hederacea sensu Willis (1972)</i>	Ivy-leaf Violet
	<i>Viola sieberiana spp. agg.</i>	Tiny Violet

Indigenous Vertebrate Fauna

MAMMALS

Acrobatidae		
	<i>Feathertail Glider</i>	Acrobates pygmaeus
Burramyidae		
	<i>Eastern Pygmy-possum</i>	Cercartetus nanus
Dasyuridae		
	<i>Agile Antechinus</i>	Antechinus agilis
	<i>Brush-tailed Phascogale</i>	Phascogale tapoatafa
	<i>Common Dunnart</i>	Sminthopsis murina
	<i>Dusky Antechinus</i>	Antechinus swainsonii
Macropodidae		
	<i>Black Wallaby</i>	Wallabia bicolor
	<i>Eastern Grey Kangaroo</i>	Macropus giganteus
Molossidae		
	<i>White-striped Freetail Bat</i>	Tadarida australis
Muridae		
	<i>Bush Rat</i>	Rattus fuscipes
	<i>Water Rat</i>	Hydromys chrysogaster
Ornithorhynchidae		
	<i>Platypus</i>	Ornithorhynchus anatinus
Petauridae		
	<i>Sugar Glider</i>	Petaurus breviceps
Phalangeridae		
	<i>Common Brushtail Possum</i>	Trichosurus vulpecula
	<i>Mountain Brushtail Possum</i>	Trichosurus cunninghami

Phascolarctidae		
	<i>Koala</i>	<i>Phascolarctos cinereus</i>
Pseudocheiridae		
	<i>Common Ringtail Possum</i>	<i>Pseudocheirus peregrinus</i>
	<i>Greater Glider</i>	<i>Petauroides volans</i>
Tachyglossidae		
	<i>Short-beaked Echidna</i>	<i>Tachyglossus aculeatus</i>
Vespertilionidae		
	<i>Chocolate Wattled Bat</i>	<i>Chalinolobus morio</i>
f	<i>Common Bent-wing Bat</i>	<i>Miniopterus schreibersii</i> (group)
	<i>Eastern False Pipistrelle</i>	<i>Falsistrellus tasmaniensis</i>
	<i>Gould's Long-eared Bat</i>	<i>Nyctophilus gouldi</i>
	<i>Gould's Wattled Bat</i>	<i>Chalinolobus gouldii</i>
	<i>Large Forest Bat</i>	<i>Vespadelus darlingtoni</i>
	<i>Lesser Long-eared Bat</i>	<i>Nyctophilus geoffroyi</i>
	<i>Little Forest Bat</i>	<i>Vespadelus vulturinus</i>
	<i>Southern Forest Bat</i>	<i>Vespadelus regulus</i>
Vombatidae		
	<i>Common Wombat</i>	<i>Vombatus ursinus</i>
BIRDS		
Accipitridae		
	<i>Brown Goshawk</i>	<i>Accipiter fasciatus</i>
	<i>Collared Sparrowhawk</i>	<i>Accipiter cirrhocephalus</i>
	<i>Little Eagle</i>	<i>Hieraaetus morphnoides</i>
f v	<i>Square-tailed Kite</i>	<i>Lophoictinia isura</i>
	<i>Wedge-tailed Eagle</i>	<i>Aquila audax</i>
	<i>Whistling Kite</i>	<i>Haliastur sphenurus</i>
Aegothelidae		
	<i>Australian Owlet-nightjar</i>	<i>Aegotheles cristatus</i>
Alcedinidae		
n	<i>Azure Kingfisher</i>	<i>Alcedo azurea</i>
	<i>Laughing Kookaburra</i>	<i>Dacelo novaeguineae</i>
	<i>Sacred Kingfisher</i>	<i>Todiramphus sanctus</i>
Anatidae		
	<i>Australian Wood Duck</i>	<i>Chenonetta jubata</i>
	<i>Black Swan</i>	<i>Cygnus atratus</i>
	<i>Pacific Black Duck</i>	<i>Anas superciliosa</i>
Apodidae		
	<i>Fork-tailed Swift</i>	<i>Apus pacificus</i>
	<i>White-throated Needletail</i>	<i>Hirundapus caudacutus</i>
Ardeidae		
	<i>White-faced Heron</i>	<i>Egretta novaehollandiae</i>
	<i>White-necked Heron</i>	<i>Ardea pacifica</i>
Artamidae		
	<i>Australian Magpie</i>	<i>Gymnorhina tibicen</i>
	<i>Dusky Woodswallow</i>	<i>Artamus cyanopterus</i>
	<i>Grey Butcherbird</i>	<i>Cracticus torquatus</i>
	<i>Grey Currawong</i>	<i>Strepera versicolor</i>
	<i>Pied Currawong</i>	<i>Strepera graculina</i>
Cacatuidae		
	<i>Galah</i>	<i>Eolophus roseicapilla</i>
	<i>Gang-gang Cockatoo</i>	<i>Callocephalon fimbriatum</i>
	<i>Long-billed Corella</i>	<i>Cacatua tenuirostris</i>
	<i>Sulphur-crested Cockatoo</i>	<i>Cacatua galerita</i>
	<i>Yellow-tailed Black-Cockatoo</i>	<i>Calyptorhynchus funereus</i>
Campephagidae		
	<i>Black-faced Cuckoo-shrike</i>	<i>Coracina novaehollandiae</i>
	<i>White-winged Triller</i>	<i>Lalage sueurii</i>
Caprimulgidae		
	<i>White-throated Nightjar</i>	<i>Eurostopodus mystacalis</i>
Charadriidae		
	<i>Masked Lapwing</i>	<i>Vanellus miles</i>
Cinclosomatidae		
n	<i>Spotted Quail-thrush</i>	<i>Cinclosoma punctatum</i>
Climacteridae		
n	<i>Brown Treecreeper (south-eastern ssp.)</i>	<i>Climacteris picumnus victoriae</i>
	<i>Red-browed Treecreeper</i>	<i>Climacteris erythroptera</i>
	<i>White-throated Treecreeper</i>	<i>Cormobates leucophaeus</i>
Columbidae		
	<i>Brush Bronzewing</i>	<i>Phaps elegans</i>
	<i>Common Bronzewing</i>	<i>Phaps chalcoptera</i>
Corcoracidae		
	<i>White-winged Chough</i>	<i>Corcorax melanorhamphos</i>
Corvidae		
	<i>Australian Raven</i>	<i>Corvus coronoides</i>
	<i>Little Raven</i>	<i>Corvus mellori</i>

Cuculidae		
<i>n</i>	<i>Black-eared Cuckoo</i>	<i>Chrysococcyx osculans</i>
	<i>Brush Cuckoo</i>	<i>Cacomantis variolosus</i>
	<i>Fan-tailed Cuckoo</i>	<i>Cacomantis flabelliformis</i>
	<i>Horsfield's Bronze-Cuckoo</i>	<i>Chrysococcyx basalis</i>
	<i>Pallid Cuckoo</i>	<i>Cuculus pallidus</i>
	<i>Shining Bronze-Cuckoo</i>	<i>Chrysococcyx lucidus</i>
Dicaeidae		
	<i>Mistletoebird</i>	<i>Dicaeum hirundinaceum</i>
Dicruridae		
	<i>Grey Fantail</i>	<i>Rhipidura albiscarpa</i>
	<i>Magpie-lark</i>	<i>Grallina cyanoleuca</i>
	<i>Restless Flycatcher</i>	<i>Myiagra inquieta</i>
	<i>Rufous Fantail</i>	<i>Rhipidura rufifrons</i>
	<i>Satin Flycatcher</i>	<i>Myiagra cyanoleuca</i>
	<i>Willie Wagtail</i>	<i>Rhipidura leucophrys</i>
Falconidae		
	<i>Brown Falcon</i>	<i>Falco berigora</i>
	<i>Nankeen Kestrel</i>	<i>Falco cenchroides</i>
Hirundinidae		
	<i>Tree Martin</i>	<i>Hirundo nigricans</i>
	<i>Welcome Swallow</i>	<i>Hirundo neoxena</i>
Maluridae		
	<i>Superb Fairy-wren</i>	<i>Malurus cyaneus</i>
Meliphagidae		
<i>n</i>	<i>Black-chinned Honeyeater</i>	<i>Melithreptus gularis</i>
	<i>Brown-headed Honeyeater</i>	<i>Melithreptus brevirostris</i>
	<i>Crescent Honeyeater</i>	<i>Phylidonyris pyrrhoptera</i>
	<i>Eastern Spinebill</i>	<i>Acanthorhynchus tenuirostris</i>
	<i>New Holland Honeyeater</i>	<i>Phylidonyris novaehollandiae</i>
	<i>Noisy Miner</i>	<i>Manorina melanocephala</i>
	<i>Red Wattlebird</i>	<i>Anthochaera carunculata</i>
	<i>Singing Honeyeater</i>	<i>Lichenostomus virescens</i>
	<i>Tawny-crowned Honeyeater</i>	<i>Phylidonyris melanops</i>
	<i>White-eared Honeyeater</i>	<i>Lichenostomus leucotis</i>
	<i>White-naped Honeyeater</i>	<i>Melithreptus lunatus</i>
	<i>White-plumed Honeyeater</i>	<i>Lichenostomus penicillatus</i>
	<i>Yellow-faced Honeyeater</i>	<i>Lichenostomus chrysops</i>
	<i>Yellow-tufted Honeyeater</i>	<i>Lichenostomus melanops</i>
Meropidae		
	<i>Rainbow Bee-eater</i>	<i>Merops ornatus</i>
Muscicapidae		
	<i>Bassian Thrush</i>	<i>Zoothera lunulata</i>
Neosittidae		
	<i>Varied Sittella</i>	<i>Daphoenositta chrysoptera</i>
Oriolidae		
	<i>Olive-backed Oriole</i>	<i>Oriolus sagittatus</i>
Pachycephalidae		
	<i>Crested Shrike-tit</i>	<i>Falcunculus frontatus</i>
	<i>Gilbert's Whistler</i>	<i>Pachycephala inornata</i>
	<i>Golden Whistler</i>	<i>Pachycephala pectoralis</i>
	<i>Grey Shrike-thrush</i>	<i>Colluricincla harmonica</i>
	<i>Olive Whistler</i>	<i>Pachycephala olivacea</i>
	<i>Rufous Whistler</i>	<i>Pachycephala rufiventris</i>
Pardalotidae		
	<i>Brown Thornbill</i>	<i>Acanthiza pusilla</i>
	<i>Buff-rumped Thornbill</i>	<i>Acanthiza reguloides</i>
<i>f v</i>	<i>Chestnut-rumped Heathwren</i>	<i>Calamanthus pyrrhopygius</i>
	<i>Spotted Pardalote</i>	<i>Pardalotus punctatus</i>
	<i>Striated Pardalote</i>	<i>Pardalotus striatus</i>
	<i>Striated Thornbill</i>	<i>Acanthiza lineata</i>
	<i>Weebill</i>	<i>Smicronis brevirostris</i>
	<i>White-browed Scrubwren</i>	<i>Sericornis frontalis</i>
	<i>Yellow Thornbill</i>	<i>Acanthiza nana</i>
	<i>Yellow-rumped Thornbill</i>	<i>Acanthiza chrysorrhoa</i>
Passeridae		
<i>f v</i>	<i>Diamond Firetail</i>	<i>Stagonopleura guttata</i>
	<i>Red-browed Finch</i>	<i>Neochmia temporalis</i>
Petroicidae		
	<i>Eastern Yellow Robin</i>	<i>Eopsaltria australis</i>
	<i>Flame Robin</i>	<i>Petroica phoenicea</i>
<i>f n</i>	<i>Hooded Robin</i>	<i>Melanodryas cucullata</i>
	<i>Jacky Winter</i>	<i>Microeca fascinans</i>
	<i>Rose Robin</i>	<i>Petroica rosea</i>
	<i>Scarlet Robin</i>	<i>Petroica boodang</i>
Phalacrocoracidae		

	<i>Little Pied Cormorant</i>	<i>Microcarbo melanoleucos</i>
Podargidae	<i>Tawny Frogmouth</i>	<i>Podargus strigoides</i>
Podicipedidae	<i>Australasian Grebe</i>	<i>Tachybaptus novaehollandiae</i>
Psittacidae	<i>Australian King-Parrot</i>	<i>Alisterus scapularis</i>
	<i>Blue-winged Parrot</i>	<i>Neophema chrysostoma</i>
	<i>Crimson Rosella</i>	<i>Platycercus elegans elegans</i>
	<i>Eastern Rosella</i>	<i>Platycercus eximius</i>
	<i>Musk Lorikeet</i>	<i>Glossopsitta concinna</i>
Strigidae	<i>Barking Owl</i>	<i>Ninox connivens</i>
f e	<i>Powerful Owl</i>	<i>Ninox strenua</i>
f v	<i>Southern Boobook</i>	<i>Ninox novaeseelandiae</i>
Threskiornithidae	<i>Straw-necked Ibis</i>	<i>Threskiornis spinicollis</i>
Turnicidae	<i>Painted Button-quail</i>	<i>Turnix varia</i>
Tytonidae	<i>Pacific Barn Owl</i>	<i>Tyto javanica</i>
Zosteropidae	<i>Silvereye</i>	<i>Zosterops lateralis</i>
REPTILES		
Agamidae	<i>Bearded Dragon</i>	<i>Pogona barbata</i>
d	<i>Mountain Dragon</i>	<i>Rankinia diemensis</i>
	<i>Tree Dragon</i>	<i>Amphibolurus muricatus</i>
Elapidae	<i>Eastern Brown Snake</i>	<i>Pseudonaja textilis</i>
	<i>Eastern Small-eyed Snake</i>	<i>Rhinoplocephalus nigrescens</i>
	<i>Lowland Copperhead</i>	<i>Austrelaps superbus</i>
	<i>Red-bellied Black Snake</i>	<i>Pseudechis porphyriacus</i>
	<i>Tiger Snake</i>	<i>Notechis scutatus</i>
	<i>White-lipped Snake</i>	<i>Drysdalia coronoides</i>
Scincidae	<i>Black Rock Skink</i>	<i>Egernia saxatilis intermedia</i>
	<i>Blotched Blue-tongued Lizard</i>	<i>Tiliqua nigrolutea</i>
	<i>Bougainville's Skink</i>	<i>Lerista bougainvillii</i>
	<i>Common Blue-tongued Lizard</i>	<i>Tiliqua scincoides</i>
	<i>Coventry's Skink</i>	<i>Niveoscincus coventryi</i>
	<i>Cunningham's Skink</i>	<i>Egernia cunninghami</i>
	<i>Garden Skink</i>	<i>Lampropholis guichenoti</i>
	<i>McCoy's Skink</i>	<i>Nannoscincus maccoyi</i>
	<i>Southern Grass Skink</i>	<i>Pseudemoia entrecasteauxii</i>
	<i>Southern Water Skink</i>	<i>Eulamprus tympanum tympanum</i>
	<i>Spencer's Skink</i>	<i>Pseudemoia spenceri</i>
	<i>Weasel Skink</i>	<i>Saproscincus mustelinus</i>
	<i>White's Skink</i>	<i>Egernia whitii (group)</i>
Varanidae	<i>Lace Goanna</i>	<i>Varanus varius</i>
v		
FROGS		
Hylidae	<i>Growling Grass Frog</i>	<i>Litoria raniformis</i>
f Ve	<i>Lesueur's Frog</i>	<i>Litoria lesueuri</i>
	<i>Southern Brown Tree Frog</i>	<i>Litoria ewingii</i>
	<i>Whistling Tree Frog</i>	<i>Litoria verreauxii verreauxii</i>
Myobatrachidae	<i>Brown Toadlet</i>	<i>Pseudophryne bibronii</i>
f e	<i>Common Froglet</i>	<i>Crinia signifera</i>
	<i>Southern Bullfrog</i>	<i>Limnodynastes dumerilii</i>
	<i>Striped Marsh Frog</i>	<i>Limnodynastes peronii</i>
	<i>Victorian Smooth Froglet</i>	<i>Geocrinia victoriana</i>

6. Myrning Landscape Area

Data From: Flora Information System, Viridans - 2009 - © Viridans Biological Databases

Indigenous Flora

FERNS AND ALLIES

Adiantaceae

Cheilanthes austrotenuifolia Green Rock-fern
Cheilanthes sieberi subsp. sieberi Narrow Rock-fern

Aspleniaceae

Asplenium flabellifolium Necklace Fern
Pleurosorus rutifolius Blanket Fern

Dennstaedtiaceae

Pteridium esculentum Austral Bracken

CONIFERS

Cupressaceae

Callitris glaucophylla White Cypress-pine

MONOCOTYLEDONS

Anthericaceae

Arthropodium minus Small Vanilla-lily
Arthropodium strictum Chocolate Lily
Thysanotus patersonii Twining Fringe-lily

Asphodelaceae

Bulbine bulbosa Bulbine Lily

Colchicaceae

Wurmbea dioica Common Early Nancy

Cyperaceae

Carex appressa Tall Sedge
Carex breviculmis Common Grass-sedge
Carex inversa Knob Sedge
Ficinia nodosa Knobby Club-sedge
Isolepis cernua Nodding Club-sedge
Isolepis inundata Swamp Club-sedge
Lepidosperma laterale Variable Sword-sedge
Lepidosperma laterale var. laterale Variable Sword-sedge
Schoenus apogon Common Bog-sedge

Hemerocallidaceae

Caesia calliantha Blue Grass-lily
Dianella revoluta s.l. Black-anther Flax-lily
Tricoryne elatior Yellow Rush-lily

Juncaceae

Juncus pallidus Pale Rush
Juncus pauciflorus Loose-flower Rush
Juncus sarophorus Broom Rush
Juncus subsecundus Finger Rush
Luzula meridionalis Common Woodrush

Orchidaceae

Caladenia carnea Pink Fingers
Caladenia gracilis Musk Hood-orchid
Cyanicula caerulea Blue Fairy
Diuris sulphurea Tiger Orchid
Glossodia major Wax-lip Orchid
Pterostylis curta Blunt Greenhood
Pterostylis nutans Nodding Greenhood
Pterostylis parviflora Tiny Greenhood
Pterostylis sp. aff. revoluta Large Autumn Greenhood
Pterostylis truncata Brittle Greenhood

Poaceae

Aristida behriana Brush Wire-grass
Austrodanthonia bipartita Leafy Wallaby-grass
Austrodanthonia caespitosa Common Wallaby-grass
Austrodanthonia duttoniana Brown-back Wallaby-grass
Austrodanthonia eriantha Hill Wallaby-grass
Austrodanthonia fulva Copper-awned Wallaby-grass
Austrodanthonia geniculata Knead Wallaby-grass
Austrodanthonia induta Shiny Wallaby-grass
Austrodanthonia penicillata Weeping Wallaby-grass
Austrodanthonia racemosa var. racemosa Slender Wallaby-grass
Austrodanthonia setacea Bristly Wallaby-grass
Austrofestuca hookeriana Hooker Fescue
Austrostipa aristiglumis Plump Spear-grass
Austrostipa bigeniculata Knead Spear-grass
Austrostipa breviglumis Cane Spear-grass

	<i>Austrostipa densiflora</i>	Dense Spear-grass
	<i>Austrostipa elegantissima</i>	Feather Spear-grass
r	<i>Austrostipa exilis</i>	Heath Spear-grass
	<i>Austrostipa gibbosa</i>	Spurred Spear-grass
	<i>Austrostipa mollis</i>	Supple Spear-grass
	<i>Austrostipa oligostachya</i>	Fine-head Spear-grass
	<i>Austrostipa scabra</i>	Rough Spear-grass
	<i>Austrostipa scabra</i> subsp. <i>falcata</i>	Rough Spear-grass
	<i>Austrostipa scabra</i> subsp. <i>scabra</i>	Rough Spear-grass
	<i>Austrostipa semibarbata</i>	Fibrous Spear-grass
	<i>Chloris truncata</i>	Windmill Grass
	<i>Cynodon dactylon</i>	Couch
	<i>Dichelachne crinita</i>	Long-hair Plume-grass
	<i>Dichelachne rara</i>	Common Plume-grass
	<i>Elymus scaber</i> var. <i>scaber</i>	Common Wheat-grass
	<i>Enneapogon nigricans</i>	Nigger-heads
	<i>Joycea pallida</i>	Silvertop Wallaby-grass
	<i>Lachnagrostis filiformis</i>	Common Blown-grass
	<i>Microlaena stipoides</i> var. <i>stipoides</i>	Weeping Grass
	<i>Phragmites australis</i>	Common Reed
r	<i>Poa amplexicaulis</i>	Red-sheath Tussock-grass
	<i>Poa labillardierei</i>	Common Tussock-grass
	<i>Poa morrisii</i>	Soft Tussock-grass
	<i>Poa sieberiana</i>	Grey Tussock-grass
	<i>Poa sieberiana</i> var. <i>sieberiana</i>	Grey Tussock-grass
	<i>Tetrarrhena juncea</i>	Forest Wire-grass
	<i>Themeda triandra</i>	Kangaroo Grass
	<i>Walwhalleya proluta</i>	Rigid Panic
Typhaceae		
	<i>Typha domingensis</i>	Narrow-leaf Cumbungi
Xanthorrhoeaceae		
	<i>Lomandra filiformis</i>	Wattle Mat-rush
	<i>Lomandra longifolia</i>	Spiny-headed Mat-rush
	<i>Lomandra micrantha</i>	Small-flower Mat-rush
	<i>Lomandra nana</i>	Dwarf Mat-rush
DICOTYLEDONS		
Aizoaceae		
	<i>Carpobrotus modestus</i>	Inland Pigface
Amaranthaceae		
	<i>Alternanthera denticulata</i>	Lesser Joyweed
Apiaceae		
	<i>Eryngium ovinum</i>	Blue Devil
	<i>Hydrocotyle capillaris</i>	Thread Pennywort
	<i>Hydrocotyle laxiflora</i>	Stinking Pennywort
	<i>Hydrocotyle sibthorpioides</i>	Shining Pennywort
	<i>Platysace lanceolata</i>	Shrubby Platysace
	<i>Xanthosia huegelii</i>	Heath Xanthosia
Asteraceae		
	<i>Brachyscome multifida</i>	Cut-leaf Daisy
	<i>Calocephalus citreus</i>	Lemon Beauty-heads
	<i>Calocephalus lacteus</i>	Milky Beauty-heads
	<i>Cassinia aculeata</i>	Common Cassinia
	<i>Cassinia arcuata</i>	Drooping Cassinia
	<i>Cassinia longifolia</i>	Shiny Cassinia
	<i>Centipeda cunninghamii</i>	Common Sneezeweed
	<i>Chrysocephalum apiculatum</i>	Common Everlasting
	<i>Chrysocephalum semipapposum</i>	Clustered Everlasting
	<i>Cotula australis</i>	Common Cotula
	<i>Euchiton collinus</i>	Creeping Cudweed
	<i>Euchiton involucratus</i>	Star Cudweed
	<i>Leptorhynchus squamatus</i>	Scaly Buttons
	<i>Millotia muelleri</i>	Common Bow-flower
	<i>Ozothamnus rosmarinifolius</i>	Rosemary Everlasting
	<i>Pseudognaphalium luteoalbum</i>	Jersey Cudweed
	<i>Pycnosorus chrysanthes</i>	Golden Billy-buttons
	<i>Senecio biserratus</i>	Jagged Fireweed
	<i>Senecio hispidulus</i>	Rough Fireweed
	<i>Senecio minimus</i>	Shrubby Fireweed
	<i>Senecio odoratus</i>	Scented Groundsel
	<i>Senecio picridioides</i>	Hawkbit Fireweed
	<i>Senecio pinnatifolius</i>	Variable Groundsel
	<i>Senecio quadridentatus</i>	Cotton Fireweed
	<i>Senecio tenuiflorus</i> spp. <i>agg.</i>	Slender Fireweed
	<i>Solenogyne gunnii</i>	Hairy Solenogyne
	<i>Stuartina muelleri</i>	Spoon Cudweed
	<i>Triptilodiscus pygmaeus</i>	Common Sunray

	<i>Vittadinia cervicularis</i>	Annual New Holland Daisy
	<i>Vittadinia cuneata</i>	Fuzzy New Holland Daisy
	<i>Xerochrysum bracteatum</i>	Golden Everlasting
Boraginaceae		
	<i>Cynoglossum suaveolens</i>	Sweet Hound's-tongue
	<i>Heliotropium europaeum</i>	Common Heliotrope
	<i>Myosotis australis</i>	Austral Forget-me-not
Caesalpiniaceae		
	<i>Senna form taxon 'coriacea'</i>	Broad-leaf Desert Cassia
	<i>Senna form taxon 'filifolia'</i>	Fine-leaf Desert Cassia
Campanulaceae		
	<i>Isotoma axillaris</i>	Rock Isotome
	<i>Lobelia anceps</i>	Angled Lobelia
	<i>Wahlenbergia communis</i>	Tufted Bluebell
	<i>Wahlenbergia gracilentata</i>	Annual Bluebell
	<i>Wahlenbergia gracilis</i>	Sprawling Bluebell
	<i>Wahlenbergia luteola</i>	Bronze Bluebell
	<i>Wahlenbergia stricta subsp. stricta</i>	Tall Bluebell
Caryophyllaceae		
	<i>Stellaria pungens</i>	Prickly Starwort
Casuarinaceae		
	<i>f Allocasuarina luehmannii</i>	Buloke
	<i>Allocasuarina verticillata</i>	Drooping Sheoak
Chenopodiaceae		
	<i>Atriplex semibaccata</i>	Berry Saltbush
	<i>Atriplex stipitata</i>	Kidney Saltbush
	<i>Chenopodium desertorum</i>	Frosted Goosefoot
	<i>Chenopodium desertorum subsp. microphyllum</i>	Small-leaf Goosefoot
	<i>Dysphania glomulifera ssp. glomulifera</i>	Globular Pigweed
	<i>Einadia hastata</i>	Saloop
	<i>Einadia nutans subsp. nutans</i>	Nodding Saltbush
	<i>Enchylaena tomentosa var. tomentosa</i>	Ruby Saltbush
	<i>Maireana brevifolia</i>	Short-leaf Bluebush
	<i>Maireana enchylaenoides</i>	Wingless Bluebush
	<i>Maireana pentagona</i>	Hairy Bluebush
	<i>r Rhagodia parabolica</i>	Fragrant Saltbush
	<i>Salsola tragus</i>	Prickly Saltwort
	<i>Salsola tragus subsp. tragus</i>	Prickly Saltwort
	<i>Sclerolaena diacantha</i>	Grey Copperburr
	<i>Sclerolaena muricata</i>	Black Roly-poly
	<i>k Sclerolaena muricata var. muricata</i>	Black Roly-poly
	<i>Sclerolaena muricata var. villosa</i>	Grey Roly-poly
Clusiaceae		
	<i>Hypericum gramineum</i>	Small St John's Wort
Convolvulaceae		
	<i>Convolvulus erubescens spp. agg.</i>	Pink Bindweed
	<i>Dichondra repens</i>	Kidney-weed
Crassulaceae		
	<i>Crassula decumbens var. decumbens</i>	Spreading Crassula
	<i>Crassula helmsii</i>	Swamp Crassula
	<i>Crassula sieberiana</i>	Sieber Crassula
Droseraceae		
	<i>Drosera peltata</i>	Pale Sundew
	<i>Drosera peltata subsp. auriculata</i>	Tall Sundew
Eriaceae		
	<i>Acrotriche serrulata</i>	Honey-pots
	<i>Brachyloma daphnoides</i>	Daphne Heath
	<i>Epacris impressa</i>	Common Heath
	<i>Lissanthe strigosa subsp. subulata</i>	Peach Heath
	<i>Monotoca scoparia</i>	Prickly Broom-heath
Euphorbiaceae		
	<i>Beyeria lechenaultii</i>	Pale Turpentine-bush
	<i>Poranthera microphylla s.l.</i>	Small Poranthera
Fabaceae		
	<i>Acacia acinacea</i>	Gold-dust Wattle
	<i>Acacia aspera</i>	Rough Wattle
	<i>r Acacia aspera subsp. parviceps</i>	Rough Wattle
	<i>Acacia dealbata</i>	Silver Wattle
	<i>Acacia gunnii</i>	Ploughshare Wattle
	<i>Acacia implexa</i>	Lightwood
	<i>Acacia leprosa</i>	Cinnamon Wattle
	<i>Acacia mearnsii</i>	Black Wattle
	<i>Acacia melanoxylon</i>	Blackwood
	<i>Acacia montana</i>	Mallee Wattle
	<i>Acacia mucronata subsp. longifolia</i>	Narrow-leaf Wattle
	<i>Acacia paradoxa</i>	Hedge Wattle

<i>Acacia pycnantha</i>	Golden Wattle
<i>Acacia stricta</i>	Hop Wattle
<i>Acacia verniciflua</i>	Varnish Wattle
<i>Bossiaea prostrata</i>	Creeping Bossiaea
<i>Daviesia leptophylla</i>	Narrow-leaf Bitter-pea
<i>Daviesia ulicifolia</i>	Gorse Bitter-pea
<i>Dillwynia cinerascens</i>	Grey Parrot-pea
<i>Dillwynia hispida</i>	Red Parrot-pea
<i>Dillwynia sericea</i>	Showy Parrot-pea
<i>Eutaxia microphylla</i>	Common Eutaxia
<i>Eutaxia microphylla</i> var. <i>diffusa</i>	Spreading Eutaxia
<i>Eutaxia microphylla</i> var. <i>microphylla</i>	Common Eutaxia
<i>Glycine clandestina</i>	Twining Glycine
<i>Glycine tabacina</i>	Variable Glycine
r <i>Goodia medicaginea</i>	Western Golden-tip
<i>Hardenbergia violacea</i>	Purple Coral-pea
<i>Indigofera australis</i>	Austral Indigo
<i>Kennedia prostrata</i>	Running Postman
<i>Pultenaea daphnoides</i>	Large-leaf Bush-pea
<i>Pultenaea mollis</i>	Soft Bush-pea
<i>Templetonia stenophylla</i>	Leafy Templetonia
Geraniaceae	
<i>Geranium potentilloides</i>	Soft Crane's-bill
<i>Geranium retrorsum</i>	Grassland Crane's-bill
<i>Pelargonium rodneyanum</i>	Magenta Stork's-bill
Goodeniaceae	
<i>Goodenia ovata</i>	Hop Goodenia
<i>Goodenia pinnatifida</i>	Cut-leaf Goodenia
<i>Velleia paradoxa</i>	Spur Velleia
Haloragaceae	
<i>Gonocarpus elatus</i>	Tall Raspwort
<i>Gonocarpus tetragynus</i>	Common Raspwort
<i>Haloragis aspera</i>	Rough Raspwort
Lamiaceae	
<i>Ajuga australis</i>	Austral Bugle
<i>Mentha australis</i>	River Mint
<i>Scutellaria humilis</i>	Dwarf Skullcap
<i>Teucrium corymbosum</i>	Forest Germander
Lauraceae	
<i>Cassytha melantha</i>	Coarse Dodder-laurel
Loranthaceae	
<i>Amyema miquelii</i>	Box Mistletoe
<i>Amyema pendula</i>	Drooping Mistletoe
<i>Lysiana exocarpi</i>	Harlequin Mistletoe
Malvaceae	
<i>Malva preissiana</i> s.l.	Australian Hollyhock
Mimosaceae see Fabaceae	
Myrtaceae	
<i>Callistemon sieberi</i>	River Bottlebrush
<i>Eucalyptus baueriana</i>	Blue Box
<i>Eucalyptus behriana</i>	Bull Mallee
<i>Eucalyptus camaldulensis</i>	River Red-gum
<i>Eucalyptus dives</i>	Broad-leaf Peppermint
<i>Eucalyptus globulus</i> subsp. <i>pseudoglobulus</i>	Gippsland Blue-gum
<i>Eucalyptus goniocalyx</i>	Bundy
v <i>Eucalyptus leucoxyloides</i> subsp. <i>connata</i>	Melbourne Yellow-gum
<i>Eucalyptus macrorhyncha</i>	Red Stringybark
<i>Eucalyptus melliodora</i>	Yellow Box
<i>Eucalyptus microcarpa</i>	Grey Box
<i>Eucalyptus obliqua</i>	Messmate Stringybark
<i>Eucalyptus ovata</i>	Swamp Gum
<i>Eucalyptus pauciflora</i>	Snow Gum
<i>Eucalyptus polyanthemos</i>	Red Box
<i>Eucalyptus polyanthemos</i> subsp. <i>vestita</i>	Red Box
<i>Eucalyptus radiata</i>	Narrow-leaf Peppermint
<i>Eucalyptus rubida</i>	Candlebark
<i>Eucalyptus tricarpa</i>	Red Ironbark
<i>Eucalyptus viminalis</i>	Manna Gum
<i>Eucalyptus viminalis</i> subsp. <i>viminalis</i>	Manna Gum
r <i>Eucalyptus yarraensis</i>	Yarra Gum
<i>Leptospermum continentale</i>	Prickly Tea-tree
<i>Leptospermum lanigerum</i>	Woolly Tea-tree
<i>Leptospermum myrsinoides</i>	Heath Tea-tree
<i>Melaleuca lanceolata</i> subsp. <i>lanceolata</i>	Moonah
<i>Melaleuca parvistaminea</i>	Rough-barked Honey-myrtle
Onagraceae	

	<i>Epilobium billardierianum</i>	Variable Willow-herb
	<i>Epilobium billardierianum</i> subsp. <i>billardierianum</i>	Smooth Willow-herb
Oxalidaceae		
	<i>Oxalis perennans</i>	Grassland Wood-sorrel
Pittosporaceae		
	<i>Bursaria spinosa</i>	Sweet Bursaria
	<i>Bursaria spinosa</i> subsp. <i>spinosa</i>	Sweet Bursaria
	<i>Rhytidosporum procumbens</i>	White Marianth
Polygonaceae		
	<i>Persicaria lapathifolia</i>	Pale Knotweed
	<i>Polygonum plebeium</i>	Small Knotweed
	<i>Rumex brownii</i>	Slender Dock
	<i>Rumex dumosus</i>	Wiry Dock
Portulacaceae		
	<i>Calandrinia calyprata</i>	Pink Purslane
	<i>Calandrinia eremaea</i>	Small Purslane
Proteaceae		
	<i>Banksia marginata</i>	Silver Banksia
	r <i>Grevillea steiglitziana</i>	Brisbane Range Grevillea
Ranunculaceae		
	<i>Clematis microphylla</i> s.l.	Small-leaved Clematis
	<i>Ranunculus sessiliflorus</i>	Annual Buttercup
Rhamnaceae		
	<i>Spyridium eriocephalum</i> var. <i>eriocephalum</i>	Heath Spyridium
Rosaceae		
	<i>Acaena echinata</i>	Sheep's Burr
	<i>Acaena novae-zelandiae</i>	Bidgee-widgee
	<i>Acaena ovina</i>	Australian Sheep's Burr
	<i>Aphanes australiana</i>	Australian Piert
	<i>Rubus parvifolius</i>	Small-leaf Bramble
Rubiaceae		
	<i>Asperula conferta</i>	Common Woodruff
	<i>Asperula scoparia</i>	Prickly Woodruff
	<i>Galium gaudichaudii</i>	Rough Bedstraw
Rutaceae		
	<i>Boronia anemonifolia</i>	Sticky Boronia
	<i>Boronia anemonifolia</i> subsp. <i>anemonifolia</i>	Sticky Boronia
	<i>Correa glabra</i> var. <i>glabra</i>	Rock Correa
	<i>Correa reflexa</i>	Common Correa
Santalaceae		
	<i>Exocarpos cupressiformis</i>	Cherry Ballart
Scrophulariaceae		
	<i>Eremophila deserti</i>	Turkey Bush
	<i>Myoporum</i> sp. 1	Sticky Boobialla
Solanaceae		
	r <i>Nicotiana suaveolens</i>	Austral Tobacco
	<i>Solanum laciniatum</i>	Large Kangaroo Apple
Sterculiaceae		
	<i>Lasiopetalum baueri</i>	Slender Velvet-bush
Stylidiaceae		
	<i>Stylidium graminifolium</i> s.l.	Grass Triggerplant
	<i>Stylidium graminifolium</i> s.s.	Grass Triggerplant
Thymelaeaceae		
	r <i>Pimelea hewardiana</i>	Forked Rice-flower
	<i>Pimelea humilis</i>	Common Rice-flower
	<i>Pimelea linifolia</i>	Slender Rice-flower
	f Ce <i>Pimelea spinescens</i>	Spiny Rice-flower
	Ce <i>Pimelea spinescens</i> subsp. <i>spinescens</i>	Spiny Rice-flower
Urticaceae		
	<i>Parietaria debilis</i>	Shade Pellitory
	<i>Urtica incisa</i>	Scrub Nettle
Veronicaceae		
	<i>Plantago hispida</i>	Hairy Plantain
	<i>Plantago varia</i>	Variable Plantain
	<i>Veronica gracilis</i>	Slender Speedwell
	<i>Veronica plebeia</i>	Trailing Speedwell
Violaceae		
	<i>Melicytus dentatus</i>	Tree Violet

Indigenous Vertebrate Fauna

MAMMALS

Acrobatidae

Feathertail Glider

Acrobates pygmaeus

Burramyidae		
<i>n</i>	<i>Eastern Pygmy-possum</i>	<i>Cercartetus nanus</i>
Canidae		
<i>Dingo/Dog (feral)</i>		<i>Canis lupus</i>
Dasyuridae		
<i>Agile Antechinus</i>		<i>Antechinus agilis</i>
<i>f v</i>	<i>Brush-tailed Phascogale</i>	<i>Phascogale tapoatafa</i>
<i>v</i>	<i>Common Dunnart</i>	<i>Sminthopsis murina</i>
Macropodidae		
<i>Black Wallaby</i>		<i>Wallabia bicolor</i>
<i>Eastern Grey Kangaroo</i>		<i>Macropus giganteus</i>
Molossidae		
<i>Freetail Bat (eastern form)</i>		<i>Mormopterus sp. EG</i>
<i>White-striped Freetail Bat</i>		<i>Tadarida australis</i>
Muridae		
<i>Water Rat</i>		<i>Hydromys chrysogaster</i>
Ornithorhynchidae		
<i>Platypus</i>		<i>Ornithorhynchus anatinus</i>
Peramelidae		
<i>f E c</i>	<i>Eastern Barred Bandicoot</i>	<i>Perameles gunnii</i>
Petauridae		
<i>Sugar Glider</i>		<i>Petaurus breviceps</i>
Phalangeridae		
<i>Common Brushtail Possum</i>		<i>Trichosurus vulpecula</i>
Phascolarctidae		
<i>Koala</i>		<i>Phascolarctos cinereus</i>
Pseudocheiridae		
<i>Common Ringtail Possum</i>		<i>Pseudocheirus peregrinus</i>
Pteropodidae		
<i>f V v</i>	<i>Grey-headed Flying-fox</i>	<i>Pteropus poliocephalus</i>
Tachyglossidae		
<i>Short-beaked Echidna</i>		<i>Tachyglossus aculeatus</i>
Vespertilionidae		
<i>Chocolate Wattled Bat</i>		<i>Chalinolobus morio</i>
<i>Gould's Long-eared Bat</i>		<i>Nyctophilus gouldi</i>
<i>Gould's Wattled Bat</i>		<i>Chalinolobus gouldii</i>
<i>Inland Broad-nosed Bat</i>		<i>Scotorepens balstoni</i>
<i>Large Forest Bat</i>		<i>Vespadelus darlingtoni</i>
<i>Lesser Long-eared Bat</i>		<i>Nyctophilus geoffroyi</i>
<i>Little Forest Bat</i>		<i>Vespadelus vulturinus</i>
<i>Southern Forest Bat</i>		<i>Vespadelus regulus</i>
Vombatidae		
<i>Common Wombat</i>		<i>Vombatus ursinus</i>
BIRDS		
Accipitridae		
<i>Black Kite</i>		<i>Milvus migrans</i>
<i>Black-shouldered Kite</i>		<i>Elanus axillaris</i>
<i>Brown Goshawk</i>		<i>Accipiter fasciatus</i>
<i>Collared Sparrowhawk</i>		<i>Accipiter cirrhocephalus</i>
<i>Little Eagle</i>		<i>Hieraaetus morphnoides</i>
<i>n</i>	<i>Spotted Harrier</i>	<i>Circus assimilis</i>
<i>Swamp Harrier</i>		<i>Circus approximans</i>
<i>Wedge-tailed Eagle</i>		<i>Aquila audax</i>
<i>Whistling Kite</i>		<i>Haliaeetus sphenurus</i>
<i>f v</i>	<i>White-bellied Sea-Eagle</i>	<i>Haliaeetus leucogaster</i>
Aegothelidae		
<i>Australian Owlet-nightjar</i>		<i>Aegotheles cristatus</i>
Alaudidae		
<i>Horsfield's Bushlark</i>		<i>Mirafrja javanica</i>
Alcedinidae		
<i>Laughing Kookaburra</i>		<i>Dacelo novaeguineae</i>
<i>Sacred Kingfisher</i>		<i>Todiramphus sanctus</i>
Anatidae		
<i>v</i>	<i>Australasian Shoveler</i>	<i>Anas rhynchotis</i>
<i>Australian Shelduck</i>		<i>Tadorna tadornoides</i>
<i>Australian Wood Duck</i>		<i>Chenonetta jubata</i>
<i>Black Swan</i>		<i>Cygnus atratus</i>
<i>f e</i>	<i>Blue-billed Duck</i>	<i>Oxyura australis</i>
<i>Chestnut Teal</i>		<i>Anas castanea</i>
<i>f e</i>	<i>Freckled Duck</i>	<i>Stictonetta naevosa</i>
<i>Grey Teal</i>		<i>Anas gracilis</i>
<i>v</i>	<i>Hardhead</i>	<i>Aythya australis</i>
<i>v</i>	<i>Musk Duck</i>	<i>Biziura lobata</i>
<i>Pacific Black Duck</i>		<i>Anas superciliosa</i>
<i>Pink-eared Duck</i>		<i>Malacorhynchus membranaceus</i>
Anhingidae		

	<i>Darter</i>	<i>Anhinga novaehollandiae</i>
Apodidae	<i>Fork-tailed Swift</i>	<i>Apus pacificus</i>
	<i>White-throated Needletail</i>	<i>Hirundapus caudacutus</i>
Ardeidae	<i>Cattle Egret</i>	<i>Ardea ibis</i>
f v	<i>Eastern Great Egret</i>	<i>Ardea modesta</i>
n	<i>Nankeen Night Heron</i>	<i>Nycticorax caledonicus</i>
	<i>White-faced Heron</i>	<i>Egretta novaehollandiae</i>
	<i>White-necked Heron</i>	<i>Ardea pacifica</i>
Artamidae	<i>Australian Magpie</i>	<i>Gymnorhina tibicen</i>
	<i>Dusky Woodswallow</i>	<i>Artamus cyanopterus</i>
	<i>Grey Butcherbird</i>	<i>Cracticus torquatus</i>
	<i>Grey Currawong</i>	<i>Strepera versicolor</i>
	<i>Masked Woodswallow</i>	<i>Artamus personatus</i>
	<i>Pied Currawong</i>	<i>Strepera graculina</i>
	<i>White-browed Woodswallow</i>	<i>Artamus superciliosus</i>
Cacatuidae	<i>Galah</i>	<i>Eolophus roseicapilla</i>
	<i>Gang-gang Cockatoo</i>	<i>Callocephalon fimbriatum</i>
	<i>Little Corella</i>	<i>Cacatua sanguinea</i>
	<i>Long-billed Corella</i>	<i>Cacatua tenuirostris</i>
	<i>Sulphur-crested Cockatoo</i>	<i>Cacatua galerita</i>
	<i>Yellow-tailed Black-Cockatoo</i>	<i>Calyptorhynchus funereus</i>
Campephagidae	<i>Black-faced Cuckoo-shrike</i>	<i>Coracina novaehollandiae</i>
	<i>White-winged Triller</i>	<i>Lalage sueurii</i>
Caprimulgidae	<i>White-throated Nightjar</i>	<i>Eurostopodus mystacalis</i>
Charadriidae	<i>Banded Lapwing</i>	<i>Vanellus tricolor</i>
	<i>Black-fronted Dotterel</i>	<i>Elseya melanops</i>
	<i>Masked Lapwing</i>	<i>Vanellus miles</i>
Climacteridae	n <i>Brown Treecreeper (south-eastern ssp.)</i>	<i>Climacteris picumnus victoriae</i>
	<i>White-throated Treecreeper</i>	<i>Cornobates leucophaeus</i>
Columbidae	<i>Brush Bronzewing</i>	<i>Phaps elegans</i>
	<i>Common Bronzewing</i>	<i>Phaps chalcoptera</i>
	<i>Crested Pigeon</i>	<i>Ocyphaps lophotes</i>
	<i>Peaceful Dove</i>	<i>Geopelia striata</i>
Corcoracidae	<i>White-winged Chough</i>	<i>Corcorax melanorhamphos</i>
Corvidae	<i>Australian Raven</i>	<i>Corvus coronoides</i>
	<i>Little Raven</i>	<i>Corvus mellori</i>
Cuculidae	n <i>Black-eared Cuckoo</i>	<i>Chrysococcyx osculans</i>
	<i>Brush Cuckoo</i>	<i>Cacomantis variolosus</i>
	<i>Fan-tailed Cuckoo</i>	<i>Cacomantis flabelliformis</i>
	<i>Horsfield's Bronze-Cuckoo</i>	<i>Chrysococcyx basalis</i>
	<i>Pallid Cuckoo</i>	<i>Cuculus pallidus</i>
	<i>Shining Bronze-Cuckoo</i>	<i>Chrysococcyx lucidus</i>
Dicaeidae	<i>Mistletoebird</i>	<i>Dicaeum hirundinaceum</i>
Dicruridae	<i>Grey Fantail</i>	<i>Rhipidura albiscarpa</i>
	<i>Magpie-lark</i>	<i>Grallina cyanoleuca</i>
	<i>Restless Flycatcher</i>	<i>Myiagra inquieta</i>
	<i>Rufous Fantail</i>	<i>Rhipidura rufifrons</i>
	<i>Satin Flycatcher</i>	<i>Myiagra cyanoleuca</i>
	<i>Willie Wagtail</i>	<i>Rhipidura leucophrys</i>
Falconidae	<i>Australian Hobby</i>	<i>Falco longipennis</i>
v	<i>Black Falcon</i>	<i>Falco subniger</i>
	<i>Brown Falcon</i>	<i>Falco berigora</i>
	<i>Nankeen Kestrel</i>	<i>Falco cenchroides</i>
	<i>Peregrine Falcon</i>	<i>Falco peregrinus</i>
Hirundinidae	<i>Fairy Martin</i>	<i>Hirundo ariel</i>
	<i>Tree Martin</i>	<i>Hirundo nigricans</i>
	<i>Welcome Swallow</i>	<i>Hirundo neoxena</i>
Laridae	f n <i>Caspian Tern</i>	<i>Hydroprogne caspia</i>
	f e <i>Gull-billed Tern</i>	<i>Gelochelidon nilotica</i>

	<i>Silver Gull</i>	<i>Chroicocephalus novaehollandiae</i>
Maluridae	<i>Superb Fairy-wren</i>	<i>Malurus cyaneus</i>
Meliphagidae	<i>Bell Miner</i>	<i>Manorina melanophrys</i>
	<i>n Black-chinned Honeyeater</i>	<i>Melithreptus gularis</i>
	<i>Brown-headed Honeyeater</i>	<i>Melithreptus brevirostris</i>
	<i>Crescent Honeyeater</i>	<i>Phylidonyris pyrrhoptera</i>
	<i>Eastern Spinebill</i>	<i>Acanthorhynchus tenuirostris</i>
	<i>Fuscous Honeyeater</i>	<i>Lichenostomus fuscus</i>
	<i>Little Wattlebird</i>	<i>Anthochaera chrysoptera</i>
	<i>New Holland Honeyeater</i>	<i>Phylidonyris novaehollandiae</i>
	<i>Noisy Miner</i>	<i>Manorina melanocephala</i>
	<i>Red Wattlebird</i>	<i>Anthochaera carunculata</i>
	<i>Singing Honeyeater</i>	<i>Lichenostomus virescens</i>
	<i>Spiny-cheeked Honeyeater</i>	<i>Acanthagenys rufogularis</i>
	<i>Tawny-crowned Honeyeater</i>	<i>Phylidonyris melanops</i>
	<i>White-eared Honeyeater</i>	<i>Lichenostomus leucotis</i>
	<i>White-fronted Chat</i>	<i>Epthianura albifrons</i>
	<i>White-fronted Honeyeater</i>	<i>Phylidonyris albifrons</i>
	<i>White-naped Honeyeater</i>	<i>Melithreptus lunatus</i>
	<i>White-plumed Honeyeater</i>	<i>Lichenostomus penicillatus</i>
	<i>Yellow-faced Honeyeater</i>	<i>Lichenostomus chrysops</i>
	<i>Yellow-tufted Honeyeater</i>	<i>Lichenostomus melanops</i>
Meropidae	<i>Rainbow Bee-eater</i>	<i>Merops ornatus</i>
Motacillidae	<i>Australasian Pipit</i>	<i>Anthus novaeseelandiae</i>
Muscicapidae	<i>Bassian Thrush</i>	<i>Zoothera lunulata</i>
Neosittidae	<i>Varied Sittella</i>	<i>Daphoenositta chrysoptera</i>
Oriolidae	<i>Olive-backed Oriole</i>	<i>Oriolus sagittatus</i>
Pachycephalidae	<i>f n Crested Bellbird</i>	<i>Oreoica gutturalis</i>
	<i>Crested Shrike-tit</i>	<i>Falcunculus frontatus</i>
	<i>Gilbert's Whistler</i>	<i>Pachycephala inornata</i>
	<i>Golden Whistler</i>	<i>Pachycephala pectoralis</i>
	<i>Grey Shrike-thrush</i>	<i>Colluricincla harmonica</i>
	<i>Rufous Whistler</i>	<i>Pachycephala rufiventris</i>
Pardalotidae	<i>Brown Thornbill</i>	<i>Acanthiza pusilla</i>
	<i>Buff-rumped Thornbill</i>	<i>Acanthiza reguloides</i>
	<i>f v Chestnut-rumped Heathwren</i>	<i>Calamanthus pyrrhopygius</i>
	<i>Chestnut-rumped Thornbill</i>	<i>Acanthiza uropygialis</i>
	<i>Southern Whiteface</i>	<i>Aphelocephala leucopsis</i>
	<i>f v Speckled Warbler</i>	<i>Pyrrholaemus sagittatus</i>
	<i>Spotted Pardalote</i>	<i>Pardalotus punctatus</i>
	<i>Striated Fieldwren</i>	<i>Calamanthus fuliginosus</i>
	<i>Striated Pardalote</i>	<i>Pardalotus striatus</i>
	<i>Striated Thornbill</i>	<i>Acanthiza lineata</i>
	<i>Weebill</i>	<i>Smicronis brevirostris</i>
	<i>Western Gerygone</i>	<i>Gerygone fusca</i>
	<i>White-browed Scrubwren</i>	<i>Sericornis frontalis</i>
	<i>Yellow Thornbill</i>	<i>Acanthiza nana</i>
	<i>Yellow-rumped Pardalote</i>	<i>Pardalotus punctatus xanthopygus</i>
	<i>Yellow-rumped Thornbill</i>	<i>Acanthiza chrysorrhoa</i>
Passeridae	<i>f v Diamond Firetail</i>	<i>Stagonopleura guttata</i>
	<i>Red-browed Finch</i>	<i>Neochmia temporalis</i>
	<i>Zebra Finch</i>	<i>Taeniopygia guttata</i>
Pelecanidae	<i>Australian Pelican</i>	<i>Pelecanus conspicillatus</i>
Petroicidae	<i>Eastern Yellow Robin</i>	<i>Eopsaltria australis</i>
	<i>Flame Robin</i>	<i>Petroica phoenicea</i>
	<i>f n Hooded Robin</i>	<i>Melanodryas cucullata</i>
	<i>Jacky Winter</i>	<i>Microeca fascians</i>
	<i>Pink Robin</i>	<i>Petroica rodinogaster</i>
	<i>Red-capped Robin</i>	<i>Petroica goodenovii</i>
	<i>Rose Robin</i>	<i>Petroica rosea</i>
	<i>Scarlet Robin</i>	<i>Petroica boodang</i>
Phalacrocoracidae	<i>Great Cormorant</i>	<i>Phalacrocorax carbo</i>
	<i>Little Black Cormorant</i>	<i>Phalacrocorax sulcirostris</i>

	<i>Little Pied Cormorant</i>	<i>Microcarbo melanoleucos</i>
	<i>n Pied Cormorant</i>	<i>Phalacrocorax varius</i>
Phasianidae	<i>Stubble Quail</i>	<i>Coturnix pectoralis</i>
Podargidae	<i>Tawny Frogmouth</i>	<i>Podargus strigoides</i>
Podicipedidae	<i>Australasian Grebe</i>	<i>Tachybaptus novaehollandiae</i>
	<i>Great Crested Grebe</i>	<i>Podiceps cristatus</i>
	<i>Hoary-headed Grebe</i>	<i>Poliiocephalus poliiocephalus</i>
Pomatostomidae	<i>White-browed Babbler</i>	<i>Pomatostomus superciliosus</i>
Psittacidae	<i>Australian King-Parrot</i>	<i>Alisterus scapularis</i>
	<i>Budgerigar</i>	<i>Melopsittacus undulatus</i>
	<i>Crimson Rosella</i>	<i>Platycercus elegans elegans</i>
	<i>Eastern Rosella</i>	<i>Platycercus eximius</i>
	<i>Little Lorikeet</i>	<i>Glossopsitta pusilla</i>
	<i>Musk Lorikeet</i>	<i>Glossopsitta concinna</i>
	<i>Purple-crowned Lorikeet</i>	<i>Glossopsitta porphyrocephala</i>
	<i>Rainbow Lorikeet</i>	<i>Trichoglossus haematodus</i>
	<i>Red-rumped Parrot</i>	<i>Psephotus haematonotus</i>
<i>f E e</i>	<i>Swift Parrot</i>	<i>Lathamus discolor</i>
Rallidae	<i>Black-tailed Native-hen</i>	<i>Gallinula ventralis</i>
	<i>Dusky Moorhen</i>	<i>Gallinula tenebrosa</i>
	<i>Eurasian Coot</i>	<i>Fulica atra</i>
	<i>Purple Swamphen</i>	<i>Porphyrio porphyrio</i>
	<i>Spotless Crake</i>	<i>Porzana tabuensis</i>
Recurvirostridae	<i>Black-winged Stilt</i>	<i>Himantopus himantopus</i>
	<i>Red-necked Avocet</i>	<i>Recurvirostra novaehollandiae</i>
Scolopacidae	<i>n Latham's Snipe</i>	<i>Gallinago hardwickii</i>
Strigidae	<i>f e Barking Owl</i>	<i>Ninox connivens</i>
	<i>f v Powerful Owl</i>	<i>Ninox strenua</i>
	<i>Southern Boobook</i>	<i>Ninox novaeseelandiae</i>
Sylviidae	<i>Brown Songlark</i>	<i>Cincloramphus cruralis</i>
	<i>Clamorous Reed Warbler</i>	<i>Acrocephalus stentoreus</i>
	<i>Golden-headed Cisticola</i>	<i>Cisticola exilis</i>
	<i>Little Grassbird</i>	<i>Megalurus gramineus</i>
	<i>Rufous Songlark</i>	<i>Cincloramphus mathewsi</i>
Threskiornithidae	<i>Australian White Ibis</i>	<i>Threskiornis molucca</i>
	<i>n Glossy Ibis</i>	<i>Plegadis falcinellus</i>
	<i>v Royal Spoonbill</i>	<i>Platalea regia</i>
	<i>Straw-necked Ibis</i>	<i>Threskiornis spinicollis</i>
	<i>Yellow-billed Spoonbill</i>	<i>Platalea flavipes</i>
Turnicidae	<i>Painted Button-quail</i>	<i>Turnix varia</i>
Tytonidae	<i>Pacific Barn Owl</i>	<i>Tyto javanica</i>
Zosteropidae	<i>Silvereye</i>	<i>Zosterops lateralis</i>
REPTILES		
Agamidae	<i>d Bearded Dragon</i>	<i>Pogona barbata</i>
	<i>Tree Dragon</i>	<i>Amphibolurus muricatus</i>
Elapidae	<i>Eastern Brown Snake</i>	<i>Pseudonaja textilis</i>
	<i>Eastern Small-eyed Snake</i>	<i>Rhinoplocephalus nigrescens</i>
	<i>Little Whip Snake</i>	<i>Suta flagellum</i>
	<i>Lowland Copperhead</i>	<i>Austrelaps superbus</i>
	<i>Red-bellied Black Snake</i>	<i>Pseudechis porphyriacus</i>
	<i>Tiger Snake</i>	<i>Notechis scutatus</i>
Scincidae	<i>Black Rock Skink</i>	<i>Egernia saxatilis intermedia</i>
	<i>Blotched Blue-tongued Lizard</i>	<i>Tiliqua nigrolutea</i>
	<i>Bougainville's Skink</i>	<i>Lerista bougainvillii</i>
	<i>Common Blue-tongued Lizard</i>	<i>Tiliqua scincoides</i>
	<i>Cunningham's Skink</i>	<i>Egernia cunninghami</i>
	<i>Eastern Three-lined Skink</i>	<i>Bassiana duperryi</i>
	<i>Garden Skink</i>	<i>Lampropholis guichenoti</i>
	<i>Large Striped Skink</i>	<i>Ctenotus robustus</i>

	<i>Southern Grass Skink</i>	<i>Pseudemoia entrecasteauxii</i>
	<i>Southern Water Skink</i>	<i>Eulamprus tympanum tympanum</i>
	<i>White's Skink</i>	<i>Egernia whitii</i> (group)
Varanidae		
v	<i>Lace Goanna</i>	<i>Varanus varius</i>
FROGS		
Hylidae		
f Ve	<i>Growling Grass Frog</i>	<i>Litoria raniformis</i>
	<i>Lesueur's Frog</i>	<i>Litoria lesueuri</i>
	<i>Southern Brown Tree Frog</i>	<i>Litoria ewingii</i>
	<i>Verreaux's Tree Frog</i>	<i>Litoria verreauxii</i>
	<i>Whistling Tree Frog</i>	<i>Litoria verreauxii verreauxii</i>
Myobatrachidae		
f e	<i>Brown Toadlet</i>	<i>Pseudophryne bibronii</i>
	<i>Common Froglet</i>	<i>Crinia signifera</i>
	<i>Common Spadefoot Toad</i>	<i>Neobatrachus sudelli</i>
	<i>Southern Bullfrog</i>	<i>Limnodynastes dumerilii</i>
v	<i>Southern Toadlet</i>	<i>Pseudophryne semimarmorata</i>
	<i>Spotted Marsh Frog</i>	<i>Limnodynastes tasmaniensis</i>
	<i>Striped Marsh Frog</i>	<i>Limnodynastes peronii</i>
	<i>Victorian Smooth Froglet</i>	<i>Geocrinia victoriana</i>

7. Moorabool Landscape Area

Data From: Flora Information System, Viridans - 2009 - © Viridans Biological Databases

Indigenous Flora

FERNS AND ALLIES

Adiantaceae

Adiantum aethiopicum Common Maidenhair
Cheilanthes austrotenuifolia Green Rock-fern

Blechnaceae

Blechnum minus Soft Water-fern
Blechnum nudum Fishbone Water-fern

Dennstaedtiaceae

Pteridium esculentum Austral Bracken

Dicksoniaceae

Dicksonia antarctica Soft Tree-fern

MONOCOTYLEDONS

Anthericaceae

Arthropodium strictum Chocolate Lily
Thysanotus patersonii Twining Fringe-lily

Asphodelaceae

Bulbine bulbosa Bulbine Lily

Centrolepidaceae

Centrolepis strigosa subsp. strigosa Hairy Centrolepis

Colchicaceae

Burchardia umbellata Milkmaids
Wurmbea dioica Common Early Nancy

Cyperaceae

Carex appressa Tall Sedge
Carex breviculmis Common Grass-sedge
Carex fascicularis Tassel Sedge
Carex inversa Knob Sedge
Eleocharis acuta Common Spike-sedge
Eleocharis sphacelata Tall Spike-sedge
Gahnia sieberiana Red-fruit Saw-sedge
Isolepis cernua Nodding Club-sedge
Isolepis inundata Swamp Club-sedge
Lepidosperma elatius Tall Sword-sedge
Lepidosperma laterale Variable Sword-sedge
Lepidosperma viscidum Sticky Sword-sedge
Schoenus apogon Common Bog-sedge

Hemerocallidaceae

Dianella revoluta s.l. Black-anther Flax-lily
Dianella tasmanica Tasman Flax-lily

Hydrocharitaceae

Ottelia ovalifolia subsp. ovalifolia Swamp Lily
Vallisneria spiralis Eel-weed

Juncaceae

Juncus amabilis Hollow Rush
Juncus bufonius Toad Rush
Juncus caespiticus Grassy Rush
Juncus filicaulis Thread Rush
Juncus holoschoenus Joint-leaf Rush
Juncus pallidus Pale Rush
Juncus planifolius Broad-leaf Rush
Juncus procerus Tall Rush
Juncus subsecundus Finger Rush
Luzula meridionalis Common Woodrush

Juncaginaceae

Triglochin procera Common Water-ribbons

Orchidaceae

Caladenia gracilis Musk Hood-orchid
Calochilus robertsonii Purple Beard-orchid
Chiloglottis valida Common Bird-orchid
Diuris lanceolata s.l. Golden Moths
Diuris pardina Leopard Orchid
Glossodia major Wax-lip Orchid
Microtis unifolia Common Onion-orchid
Pterostylis longifolia s.l. Tall Greenhood
Pterostylis nutans Nodding Greenhood
Thelymitra aristata Great Sun-orchid

Poaceae

Amphibromus neesii Southern Swamp Wallaby-grass

<i>Austrodanthonia caespitosa</i>	Common Wallaby-grass
<i>Austrodanthonia duttoniana</i>	Brown-back Wallaby-grass
<i>Austrostipa pubinodis</i>	Tall Spear-grass
<i>Bothriochloa macra</i>	Red-leg Grass
<i>Deyeuxia quadriset</i>	Reed Bent-grass
<i>Dichelachne rara</i>	Common Plume-grass
<i>Dichelachne sciurea</i> spp. agg.	Short-hair Plume-grass
<i>Elymus scaber</i> var. <i>scaber</i>	Common Wheat-grass
<i>Joycea pallida</i>	Silvertop Wallaby-grass
<i>Lachnagrostis aemula</i>	Leafy Blown-grass
<i>Lachnagrostis filiformis</i>	Common Blown-grass
<i>Microlaena stipoides</i> var. <i>stipoides</i>	Weeping Grass
<i>Pentapogon quadrifidus</i> var. <i>quadrifidus</i>	Five-awned Spear-grass
<i>Phragmites australis</i>	Common Reed
<i>Poa labillardierei</i>	Common Tussock-grass
<i>Poa morrisii</i>	Soft Tussock-grass
<i>Poa sieberiana</i>	Grey Tussock-grass
<i>Poa sieberiana</i> var. <i>sieberiana</i>	Grey Tussock-grass
<i>Poa tenera</i>	Slender Tussock-grass
<i>Tetrarrhena juncea</i>	Forest Wire-grass
<i>Themeda triandra</i>	Kangaroo Grass
Potamogetonaceae	
<i>Potamogeton ochreatus</i>	Blunt Pondweed
<i>Potamogeton tricarinatus</i> s.l.	Floating Pondweed
Typhaceae	
<i>Typha domingensis</i>	Narrow-leaf Cumbungi
Xanthorrhoeaceae	
<i>Lomandra filiformis</i>	Wattle Mat-rush
<i>Lomandra longifolia</i>	Spiny-headed Mat-rush
<i>Lomandra longifolia</i> subsp. <i>exilis</i>	Cluster-headed Mat-rush
<i>Lomandra nana</i>	Dwarf Mat-rush
<i>Xanthorrhoea minor</i> subsp. <i>lutea</i>	Small Grass-tree
DICOTYLEDONS	
Apiaceae	
<i>Eryngium ovinum</i>	Blue Devil
<i>Hydrocotyle laxiflora</i>	Stinking Pennywort
<i>Hydrocotyle sibthorpioides</i>	Shining Pennywort
<i>Lilaeopsis polyantha</i>	Australian Lilaeopsis
Asteraceae	
<i>Brachyscome multifida</i>	Cut-leaf Daisy
<i>Cassinia aculeata</i>	Common Cassinia
<i>Cassinia arcuata</i>	Drooping Cassinia
<i>Centipeda cunninghamii</i>	Common Sneezeweed
<i>Cymbonotus preissianus</i>	Austral Bear's-ear
<i>Helichrysum scorpioides</i>	Button Everlasting
<i>Hyalosperma demissum</i>	Moss Sunray
<i>Lagenophora stipitata</i>	Common Bottle-daisy
<i>Olearia erubescens</i>	Moth Daisy-bush
<i>Olearia myrsinoides</i>	Silky Daisy-bush
<i>Ozothamnus ferrugineus</i>	Tree Everlasting
<i>Ozothamnus obcordatus</i>	Grey Everlasting
<i>Senecio glomeratus</i>	Annual Fireweed
<i>Senecio hispidulus</i>	Rough Fireweed
<i>Senecio linearifolius</i>	Fireweed Groundsel
<i>Senecio minimus</i>	Shrubby Fireweed
<i>Senecio pinnatifolius</i>	Variable Groundsel
<i>Senecio quadridentatus</i>	Cotton Fireweed
<i>Senecio tenuiflorus</i> spp. agg.	Slender Fireweed
<i>Xerochrysum bracteatum</i>	Golden Everlasting
<i>Xerochrysum viscosum</i>	Shiny Everlasting
Brassicaceae	
k <i>Cardamine tenuifolia</i>	Slender Bitter-cress
f E e <i>Lepidium hyssopifolium</i>	Basalt Peppercress
<i>Lepidium pseudotasmanicum</i>	Shade Peppercress
<i>Rorippa laciniata</i>	Jagged Bitter-cress
Brunoniaceae	
<i>Brunonia australis</i>	Blue Pincushion
Campanulaceae	
<i>Isotoma fluviatilis</i> subsp. <i>australis</i>	Swamp Isotome
<i>Wahlenbergia communis</i>	Tufted Bluebell
<i>Wahlenbergia stricta</i> subsp. <i>stricta</i>	Tall Bluebell
Caryophyllaceae	
<i>Stellaria pungens</i>	Prickly Starwort
Clusiaceae	
<i>Hypericum gramineum</i>	Small St John's Wort
Convolvulaceae	

<i>Dichondra repens</i>	Kidney-weed
Crassulaceae	
<i>Crassula helmsii</i>	Swamp Crassula
<i>Crassula sieberiana</i>	Sieber Crassula
Droseraceae	
<i>Drosera peltata</i>	Pale Sundew
<i>Drosera peltata</i> subsp. <i>auriculata</i>	Tall Sundew
<i>Drosera peltata</i> subsp. <i>peltata</i>	Pale Sundew
<i>Drosera whittakeri</i> subsp. <i>aberrans</i>	Scented Sundew
Elaeocarpaceae	
<i>Tetratheca ciliata</i>	Pink-bells
Elatinaceae	
<i>Elatine gratioloides</i>	Waterwort
Eriaceae	
<i>Acrotriche serrulata</i>	Honey-pots
<i>Astroloma humifusum</i>	Cranberry Heath
<i>Leucopogon virgatus</i>	Common Beard-heath
<i>Monotoca scoparia</i>	Prickly Broom-heath
Euphorbiaceae	
<i>Poranthera microphylla</i> s.l.	Small Poranthera
Fabaceae	
<i>Acacia aculeatissima</i>	Thin-leaf Wattle
<i>Acacia dealbata</i>	Silver Wattle
<i>Acacia gunnii</i>	Ploughshare Wattle
<i>Acacia implexa</i>	Lightwood
<i>Acacia mearnsii</i>	Black Wattle
<i>Acacia melanoxylon</i>	Blackwood
<i>Acacia mucronata</i> subsp. <i>longifolia</i>	Narrow-leaf Wattle
<i>Acacia paradoxa</i>	Hedge Wattle
<i>Acacia pycnantha</i>	Golden Wattle
<i>Acacia stricta</i>	Hop Wattle
<i>Acacia verniciflua</i>	Varnish Wattle
<i>Acacia verticillata</i>	Prickly Moses
<i>Bossiaea prostrata</i>	Creeping Bossiaea
<i>Daviesia latifolia</i>	Hop Bitter-pea
<i>Daviesia leptophylla</i>	Narrow-leaf Bitter-pea
k <i>Desmodium varians</i>	Slender Tick-trefoil
<i>Dillwynia cinerascens</i>	Grey Parrot-pea
<i>Dillwynia glaberrima</i>	Smooth Parrot-pea
<i>Gompholobium huegelii</i>	Common Wedge-pea
<i>Goodia lotifolia</i>	Golden Tip
<i>Goodia lotifolia</i> var. <i>lotifolia</i>	Common Golden-tip
<i>Hardenbergia violacea</i>	Purple Coral-pea
<i>Hovea heterophylla</i>	Common Hovea
<i>Indigofera australis</i>	Austral Indigo
<i>Kennedia prostrata</i>	Running Postman
<i>Platylobium obtusangulum</i>	Common Flat-pea
<i>Pultenaea daphnoides</i>	Large-leaf Bush-pea
<i>Pultenaea gunnii</i>	Golden Bush-pea
<i>Pultenaea humilis</i>	Dwarf Bush-pea
Geraniaceae	
<i>Geranium potentilloides</i>	Soft Crane's-bill
<i>Pelargonium australe</i>	Austral Stork's-bill
Goodeniaceae	
<i>Goodenia lanata</i>	Trailing Goodenia
<i>Goodenia ovata</i>	Hop Goodenia
Haloragaceae	
<i>Gonocarpus tetragynus</i>	Common Raspwort
<i>Haloragis aspera</i>	Rough Raspwort
<i>Myriophyllum crispatum</i>	Upright Water-milfoil
Lamiaceae	
<i>Ajuga australis</i>	Austral Bugle
Linaceae	
<i>Linum marginale</i>	Native Flax
Loranthaceae	
<i>Amyema pendula</i>	Drooping Mistletoe
Lythraceae	
<i>Lythrum hyssopifolia</i>	Small Loosestrife
Malvaceae	
<i>Gynatrix pulchella</i>	Hemp Bush
Mimosaceae see Fabaceae	
Myrtaceae	
<i>Calytrix tetragona</i>	Common Fringe-myrtle
<i>Eucalyptus aromaphloia</i>	Scentbark
<i>Eucalyptus camaldulensis</i>	River Red-gum
<i>Eucalyptus dives</i>	Broad-leaf Peppermint

	<i>Eucalyptus melliodora</i>	Yellow Box
	<i>Eucalyptus obliqua</i>	Messmate Stringybark
	<i>Eucalyptus ovata</i>	Swamp Gum
	<i>Eucalyptus pauciflora</i>	Snow Gum
	<i>Eucalyptus radiata</i>	Narrow-leaf Peppermint
	<i>Eucalyptus radiata subsp. radiata</i>	Narrow-leaf Peppermint
	<i>Eucalyptus rubida</i>	Candlebark
	<i>Eucalyptus viminalis</i>	Manna Gum
	<i>Eucalyptus viminalis subsp. viminalis</i>	Manna Gum
r	<i>Eucalyptus yarraensis</i>	Yarra Gum
	<i>Leptospermum continentale</i>	Prickly Tea-tree
	<i>Leptospermum lanigerum</i>	Woolly Tea-tree
	<i>Leptospermum myrsinoides</i>	Heath Tea-tree
Onagraceae		
	<i>Epilobium billardierianum</i>	Variable Willow-herb
	<i>Epilobium billardierianum subsp. cinereum</i>	Grey Willow-herb
Pittosporaceae		
	<i>Billardiera scandens</i>	Common Apple-berry
	<i>Bursaria spinosa</i>	Sweet Bursaria
	<i>Bursaria spinosa subsp. spinosa</i>	Sweet Bursaria
Polygalaceae		
	<i>Comesperma volubile</i>	Love Creeper
Polygonaceae		
	<i>Persicaria decipiens</i>	Slender Knotweed
	<i>Persicaria prostrata</i>	Creeping Knotweed
	<i>Rumex bidens</i>	Mud Dock
	<i>Rumex brownii</i>	Slender Dock
	<i>Rumex dumosus</i>	Wiry Dock
Proteaceae		
	<i>Banksia marginata</i>	Silver Banksia
Ranunculaceae		
	<i>Clematis aristata</i>	Mountain Clematis
	<i>Ranunculus amphitrichus</i>	Small River Buttercup
	<i>Ranunculus glabrifolius</i>	Shining Buttercup
	<i>Ranunculus inundatus</i>	River Buttercup
Rhamnaceae		
	<i>Pomaderris racemosa</i>	Cluster Pomaderris
Rosaceae		
	<i>Acaena echinata</i>	Sheep's Burr
	<i>Acaena novae-zelandiae</i>	Bidgee-widgee
	<i>Rubus parvifolius</i>	Small-leaf Bramble
Rubiaceae		
	<i>Asperula conferta</i>	Common Woodruff
	<i>Asperula scoparia</i>	Prickly Woodruff
	<i>Coprosma quadrifida</i>	Prickly Currant-bush
	<i>Galium gaudichaudii</i>	Rough Bedstraw
	<i>Opercularia ovata</i>	Broad-leaf Stinkweed
	<i>Opercularia scabrida</i>	Stalked Stinkweed
	<i>Opercularia varia</i>	Variable Stinkweed
Santalaceae		
	<i>Exocarpos cupressiformis</i>	Cherry Ballart
Solanaceae		
	<i>Solanum laciniatum</i>	Large Kangaroo Apple
Stackhousiaceae		
	<i>Stackhousia monogyna</i>	Creamy Stackhousia
Stylidiaceae		
	<i>Levenhookia dubia</i>	Hairy Stylewort
	<i>Stylidium graminifolium s.l.</i>	Grass Triggerplant
Thymelaeaceae		
	<i>Pimelea humilis</i>	Common Rice-flower
	<i>Pimelea linifolia</i>	Slender Rice-flower
Veronicaceae		
	<i>Derwentia derwentiana</i>	Derwent Speedwell
	<i>Gratiola peruviana</i>	Austral Brooklime
	<i>Plantago varia</i>	Variable Plantain
	<i>Veronica calycina</i>	Hairy Speedwell
	<i>Veronica gracilis</i>	Slender Speedwell
Violaceae		
	<i>Viola betonicifolia</i>	Showy Violet
	<i>Viola hederacea sensu Willis (1972)</i>	Ivy-leaf Violet

Indigenous Vertebrate Fauna

MAMMALS

Acrobatidae	<i>Feathertail Glider</i>	<i>Acrobates pygmaeus</i>
Dasyuridae	<i>Agile Antechinus</i>	<i>Antechinus agilis</i>
<i>f v</i>	<i>Brush-tailed Phascogale</i>	<i>Phascogale tapoatafa</i>
	<i>Dusky Antechinus</i>	<i>Antechinus swainsonii</i>
Macropodidae	<i>Black Wallaby</i>	<i>Wallabia bicolor</i>
	<i>Eastern Grey Kangaroo</i>	<i>Macropus giganteus</i>
Muridae	<i>Water Rat</i>	<i>Hydromys chrysogaster</i>
Ornithorhynchidae	<i>Platypus</i>	<i>Ornithorhynchus anatinus</i>
Petauridae	<i>Sugar Glider</i>	<i>Petaurus breviceps</i>
Phalangeridae	<i>Common Brushtail Possum</i>	<i>Trichosurus vulpecula</i>
	<i>Mountain Brushtail Possum</i>	<i>Trichosurus cunninghami</i>
Phascolarctidae	<i>Koala</i>	<i>Phascolarctos cinereus</i>
Pseudocheiridae	<i>Common Ringtail Possum</i>	<i>Pseudocheirus peregrinus</i>
Tachyglossidae	<i>Short-beaked Echidna</i>	<i>Tachyglossus aculeatus</i>
BIRDS		
Accipitridae	<i>Black Kite</i>	<i>Milvus migrans</i>
	<i>Black-shouldered Kite</i>	<i>Elanus axillaris</i>
	<i>Brown Goshawk</i>	<i>Accipiter fasciatus</i>
	<i>Little Eagle</i>	<i>Hieraaetus morphnoides</i>
	<i>Swamp Harrier</i>	<i>Circus approximans</i>
	<i>Wedge-tailed Eagle</i>	<i>Aquila audax</i>
Alcedinidae	<i>n Azure Kingfisher</i>	<i>Alcedo azurea</i>
	<i>Laughing Kookaburra</i>	<i>Dacelo novaeguineae</i>
	<i>Sacred Kingfisher</i>	<i>Todiramphus sanctus</i>
Anatidae	<i>v Australasian Shoveler</i>	<i>Anas rhynchotis</i>
	<i>Australian Shelduck</i>	<i>Tadorna tadornoides</i>
	<i>Australian Wood Duck</i>	<i>Chenonetta jubata</i>
	<i>Black Swan</i>	<i>Cygnus atratus</i>
<i>f e</i>	<i>Blue-billed Duck</i>	<i>Oxyura australis</i>
	<i>Chestnut Teal</i>	<i>Anas castanea</i>
<i>f e</i>	<i>Freckled Duck</i>	<i>Stictonetta naevosa</i>
	<i>Grey Teal</i>	<i>Anas gracilis</i>
<i>v</i>	<i>Hardhead</i>	<i>Aythya australis</i>
<i>v</i>	<i>Musk Duck</i>	<i>Biziura lobata</i>
	<i>Pacific Black Duck</i>	<i>Anas superciliosa</i>
	<i>Pink-eared Duck</i>	<i>Malacorhynchus membranaceus</i>
Anhingidae	<i>Darter</i>	<i>Anhinga novaehollandiae</i>
Ardeidae	<i>Cattle Egret</i>	<i>Ardea ibis</i>
	<i>White-faced Heron</i>	<i>Egretta novaehollandiae</i>
	<i>White-necked Heron</i>	<i>Ardea pacifica</i>
Artamidae	<i>Australian Magpie</i>	<i>Gymnorhina tibicen</i>
	<i>Dusky Woodswallow</i>	<i>Artamus cyanopterus</i>
	<i>Grey Butcherbird</i>	<i>Cracticus torquatus</i>
	<i>Grey Currawong</i>	<i>Strepera versicolor</i>
	<i>Pied Currawong</i>	<i>Strepera graculina</i>
Cacatuidae	<i>Galah</i>	<i>Eolophus roseicapilla</i>
	<i>Gang-gang Cockatoo</i>	<i>Callocephalon fimbriatum</i>
	<i>Long-billed Corella</i>	<i>Cacatua tenuirostris</i>
	<i>Sulphur-crested Cockatoo</i>	<i>Cacatua galerita</i>
	<i>Yellow-tailed Black-Cockatoo</i>	<i>Calyptorhynchus funereus</i>
Campephagidae	<i>Black-faced Cuckoo-shrike</i>	<i>Coracina novaehollandiae</i>
Charadriidae	<i>Masked Lapwing</i>	<i>Vanellus miles</i>
Climacteridae	<i>n Brown Treecreeper (south-eastern ssp.)</i>	<i>Climacteris picumnus victoriae</i>
	<i>Red-browed Treecreeper</i>	<i>Climacteris erythrops</i>
	<i>White-throated Treecreeper</i>	<i>Cormobates leucophaeus</i>
Columbidae		

	<i>Common Bronzewing</i>	<i>Phaps chalcoptera</i>
	<i>Crested Pigeon</i>	<i>Ocyphaps lophotes</i>
Corcoracidae	<i>White-winged Chough</i>	<i>Corcorax melanorhamphos</i>
Corvidae	<i>Australian Raven</i>	<i>Corvus coronoides</i>
	<i>Little Raven</i>	<i>Corvus mellori</i>
Cuculidae	<i>Fan-tailed Cuckoo</i>	<i>Cacomantis flabelliformis</i>
	<i>Shining Bronze-Cuckoo</i>	<i>Chrysococcyx lucidus</i>
Dicruridae	<i>Grey Fantail</i>	<i>Rhipidura albiscarpa</i>
	<i>Magpie-lark</i>	<i>Grallina cyanoleuca</i>
	<i>Restless Flycatcher</i>	<i>Myiagra inquieta</i>
	<i>Satin Flycatcher</i>	<i>Myiagra cyanoleuca</i>
	<i>Willie Wagtail</i>	<i>Rhipidura leucophrys</i>
Falconidae	<i>Australian Hobby</i>	<i>Falco longipennis</i>
	<i>Brown Falcon</i>	<i>Falco berigora</i>
	<i>Peregrine Falcon</i>	<i>Falco peregrinus</i>
Hirundinidae	<i>Tree Martin</i>	<i>Hirundo nigricans</i>
	<i>Welcome Swallow</i>	<i>Hirundo neoxena</i>
Maluridae	<i>Superb Fairy-wren</i>	<i>Malurus cyaneus</i>
Meliphagidae	<i>n Black-chinned Honeyeater</i>	<i>Melithreptus gularis</i>
	<i>Eastern Spinebill</i>	<i>Acanthorhynchus tenuirostris</i>
	<i>New Holland Honeyeater</i>	<i>Phylidonyris novaehollandiae</i>
	<i>Noisy Miner</i>	<i>Manorina melanocephala</i>
	<i>Red Wattlebird</i>	<i>Anthochaera carunculata</i>
	<i>White-eared Honeyeater</i>	<i>Lichenostomus leucotis</i>
	<i>White-naped Honeyeater</i>	<i>Melithreptus lunatus</i>
	<i>White-plumed Honeyeater</i>	<i>Lichenostomus penicillatus</i>
	<i>Yellow-faced Honeyeater</i>	<i>Lichenostomus chrysops</i>
Neosittidae	<i>Varied Sittella</i>	<i>Daphoenositta chrysoptera</i>
Pachycephalidae	<i>Crested Shrike-tit</i>	<i>Falcunculus frontatus</i>
	<i>Golden Whistler</i>	<i>Pachycephala pectoralis</i>
	<i>Grey Shrike-thrush</i>	<i>Colluricincla harmonica</i>
	<i>Rufous Whistler</i>	<i>Pachycephala rufiventris</i>
Pardalotidae	<i>Brown Thornbill</i>	<i>Acanthiza pusilla</i>
	<i>Buff-rumped Thornbill</i>	<i>Acanthiza reguloides</i>
	<i>Spotted Pardalote</i>	<i>Pardalotus punctatus</i>
	<i>Striated Pardalote</i>	<i>Pardalotus striatus</i>
	<i>Striated Thornbill</i>	<i>Acanthiza lineata</i>
	<i>Weebill</i>	<i>Smicronis brevirostris</i>
	<i>White-browed Scrubwren</i>	<i>Sericornis frontalis</i>
	<i>Yellow Thornbill</i>	<i>Acanthiza nana</i>
	<i>Yellow-rumped Thornbill</i>	<i>Acanthiza chrysorrhoa</i>
Passeridae	<i>f v Diamond Firetail</i>	<i>Stagonopleura guttata</i>
	<i>Red-browed Finch</i>	<i>Neochmia temporalis</i>
Pelecanidae	<i>Australian Pelican</i>	<i>Pelecanus conspicillatus</i>
Petroicidae	<i>Eastern Yellow Robin</i>	<i>Eopsaltria australis</i>
	<i>Jacky Winter</i>	<i>Microeca fascinans</i>
	<i>Scarlet Robin</i>	<i>Petroica boodang</i>
Phalacrocoracidae	<i>Great Cormorant</i>	<i>Phalacrocorax carbo</i>
	<i>Little Black Cormorant</i>	<i>Phalacrocorax sulcirostris</i>
	<i>Little Pied Cormorant</i>	<i>Microcarbo melanoleucos</i>
Phasianidae	<i>f e King Quail</i>	<i>Coturnix chinensis</i>
	<i>Stubble Quail</i>	<i>Coturnix pectoralis</i>
Podargidae	<i>Tawny Frogmouth</i>	<i>Podargus strigoides</i>
Podicipedidae	<i>Australasian Grebe</i>	<i>Tachybaptus novaehollandiae</i>
	<i>Great Crested Grebe</i>	<i>Podiceps cristatus</i>
	<i>Hoary-headed Grebe</i>	<i>Poliocephalus poliocephalus</i>
Psittacidae	<i>Crimson Rosella</i>	<i>Platycercus elegans elegans</i>

	<i>Eastern Rosella</i>	<i>Platycercus eximius</i>
	<i>Rainbow Lorikeet</i>	<i>Trichoglossus haematodus</i>
<i>f E e</i>	<i>Swift Parrot</i>	<i>Lathamus discolor</i>
Rallidae		
	<i>Buff-banded Rail</i>	<i>Gallirallus philippensis</i>
	<i>Dusky Moorhen</i>	<i>Gallinula tenebrosa</i>
	<i>Eurasian Coot</i>	<i>Fulica atra</i>
	<i>Purple Swamphen</i>	<i>Porphyrio porphyrio</i>
Strigidae		
<i>f e</i>	<i>Barking Owl</i>	<i>Ninox connivens</i>
<i>f v</i>	<i>Powerful Owl</i>	<i>Ninox strenua</i>
	<i>Southern Boobook</i>	<i>Ninox novaeseelandiae</i>
Sylviidae		
	<i>Golden-headed Cisticola</i>	<i>Cisticola exilis</i>
Threskiornithidae		
	<i>Australian White Ibis</i>	<i>Threskiornis molucca</i>
<i>v</i>	<i>Royal Spoonbill</i>	<i>Platalea regia</i>
	<i>Straw-necked Ibis</i>	<i>Threskiornis spinicollis</i>
	<i>Yellow-billed Spoonbill</i>	<i>Platalea flavipes</i>
Tytonidae		
<i>f e</i>	<i>Masked Owl</i>	<i>Tyto novaehollandiae</i>
Zosteropidae		
	<i>Silvereye</i>	<i>Zosterops lateralis</i>
REPTILES		
Elapidae		
	<i>Eastern Brown Snake</i>	<i>Pseudonaja textilis</i>
	<i>Tiger Snake</i>	<i>Notechis scutatus</i>
Scincidae		
	<i>Garden Skink</i>	<i>Lampropholis guichenoti</i>
FROGS		
Hylidae		
	<i>Southern Brown Tree Frog</i>	<i>Litoria ewingii</i>
	<i>Verreaux's Tree Frog</i>	<i>Litoria verreauxii</i>
Myobatrachidae		
	<i>Common Froglet</i>	<i>Crinia signifera</i>
	<i>Southern Bullfrog</i>	<i>Limnodynastes dumerilii</i>
	<i>Victorian Smooth Froglet</i>	<i>Geocrinia victoriana</i>
Rare Fauna Species - 16 species		
MAMMALS		
Dasyuridae		
<i>f v</i>	<i>Brush-tailed Phascogale</i>	<i>Phascogale tapoatafa</i>
BIRDS		
Alcedinidae		
<i>n</i>	<i>Azure Kingfisher</i>	<i>Alcedo azurea</i>
Anatidae		
<i>v</i>	<i>Australasian Shoveler</i>	<i>Anas rhynchotis</i>
<i>f e</i>	<i>Blue-billed Duck</i>	<i>Oxyura australis</i>
<i>f e</i>	<i>Freckled Duck</i>	<i>Stictonetta naevosa</i>
<i>v</i>	<i>Hardhead</i>	<i>Aythya australis</i>
<i>v</i>	<i>Musk Duck</i>	<i>Biziura lobata</i>
Climacteridae		
<i>n</i>	<i>Brown Treecreeper (south-eastern ssp.)</i>	<i>Climacteris picumnus victoriae</i>
Meliphagidae		
<i>n</i>	<i>Black-chinned Honeyeater</i>	<i>Melithreptus gularis</i>
Passeridae		
<i>f v</i>	<i>Diamond Firetail</i>	<i>Stagonopleura guttata</i>
Phasianidae		
<i>f e</i>	<i>King Quail</i>	<i>Coturnix chinensis</i>
Psittacidae		
<i>f E e</i>	<i>Swift Parrot</i>	<i>Lathamus discolor</i>
Strigidae		
<i>f e</i>	<i>Barking Owl</i>	<i>Ninox connivens</i>
<i>f v</i>	<i>Powerful Owl</i>	<i>Ninox strenua</i>
Threskiornithidae		
<i>v</i>	<i>Royal Spoonbill</i>	<i>Platalea regia</i>
Tytonidae		
<i>f e</i>	<i>Masked Owl</i>	<i>Tyto novaehollandiae</i>